

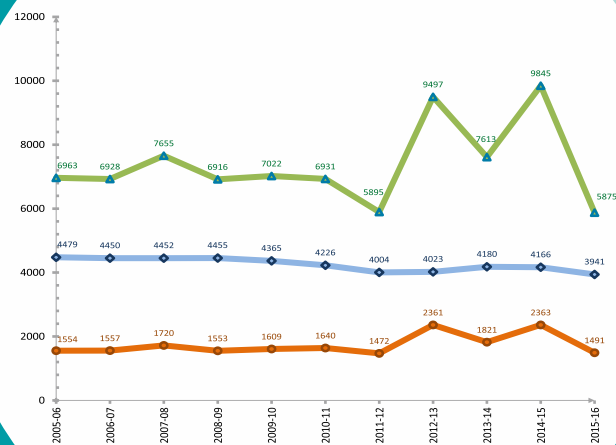

GOVERNMENT OF ODISHA

# ODISHA AGRICULTURE STATISTICS 2015-16



DIRECTORATE OF AGRICULTURE  
& FOOD PRODUCTION, ODISHA





GOVERNMENT OF ODISHA

# ODISHA AGRICULTURE STATISTICS

2015-16

DEPARTMENT OF AGRICULTURE  
AND FARMERS' EMPOWERMENT

# TEAM

associated with the publication of

## ODISHA AGRICULTURE STATISTICS

### CHIEF SUPERVISION

DR. M MUTHUKUMAR, I A S  
Director of Agriculture and Food Production, Odisha

### SUPERVISION

Dr. RAJESH DAS  
Chief Statistician

### COLLECTION /COMPILATION AND COMPUTERIZATION

SRI RABINDRA KUMAR MISHRA  
Chief Statistician - Rtd.

SRI PRASANT KUMAR PATI  
Statistical Assistant

SRI SAROJ DASH  
Statistical Assistant

SRI PURNA CHANDRA PANDA  
Meteorological Inspector

### SUPPORT STAFF

MRS.NIHARIKA MOHAPATRA  
Statistical Assistant

MRS. REETA ROY  
Field Investigator





GOVERNMENT OF ODISHA

**Dr. M. MUTHUKUMAR, IAS**  
**DIRECTOR**

Director of Agriculture &  
Food Production, Odisha

## PREFACE

The agriculture and allied sector in the state has always been facing numerous challenges. The sector still struggles because of excessive dependence upon monsoon, a pertinent weather condition, climate changes and uncertain market situations both for input and agri-produce. However apt policy interventions well supported by specific budget for the sector helped the sector to overcome such odds and grow at a better place.

The challenge lies not only in compilation of various information but also its proper analysis to generate more meaningful interpretation. Compilation of data relating to Agriculture, the analysis of same and its proper interpretation has always been a challenging task. The range of data varies from weather, inputs used to productivity and production of crops and their marketing too.

The publication "Odisha Agriculture Statistics 2015-16" is a humble attempt in collection and compilation of data and putting it in right perspective. This publication has been enriched with data collected from co-lateral sources.

Although a matter of routine, but the sheer perseverance of officials of statistics wing to compile wide range of information collected from various sources and came up with the publication in spite of limited manpower is really a praise winning. The data provided by allied organizations are duly acknowledged.

Any error if noticed is purely an act of omission and unintentional.

I hope this publication will be useful to the policy maker, academician research organization, students and stakeholder, appropriate feedback from all quarters is solicited to make future publications more meaningful.

(M. MUTHUKUMAR)



# ANNUAL RAINFALL

FIGURES IN MM

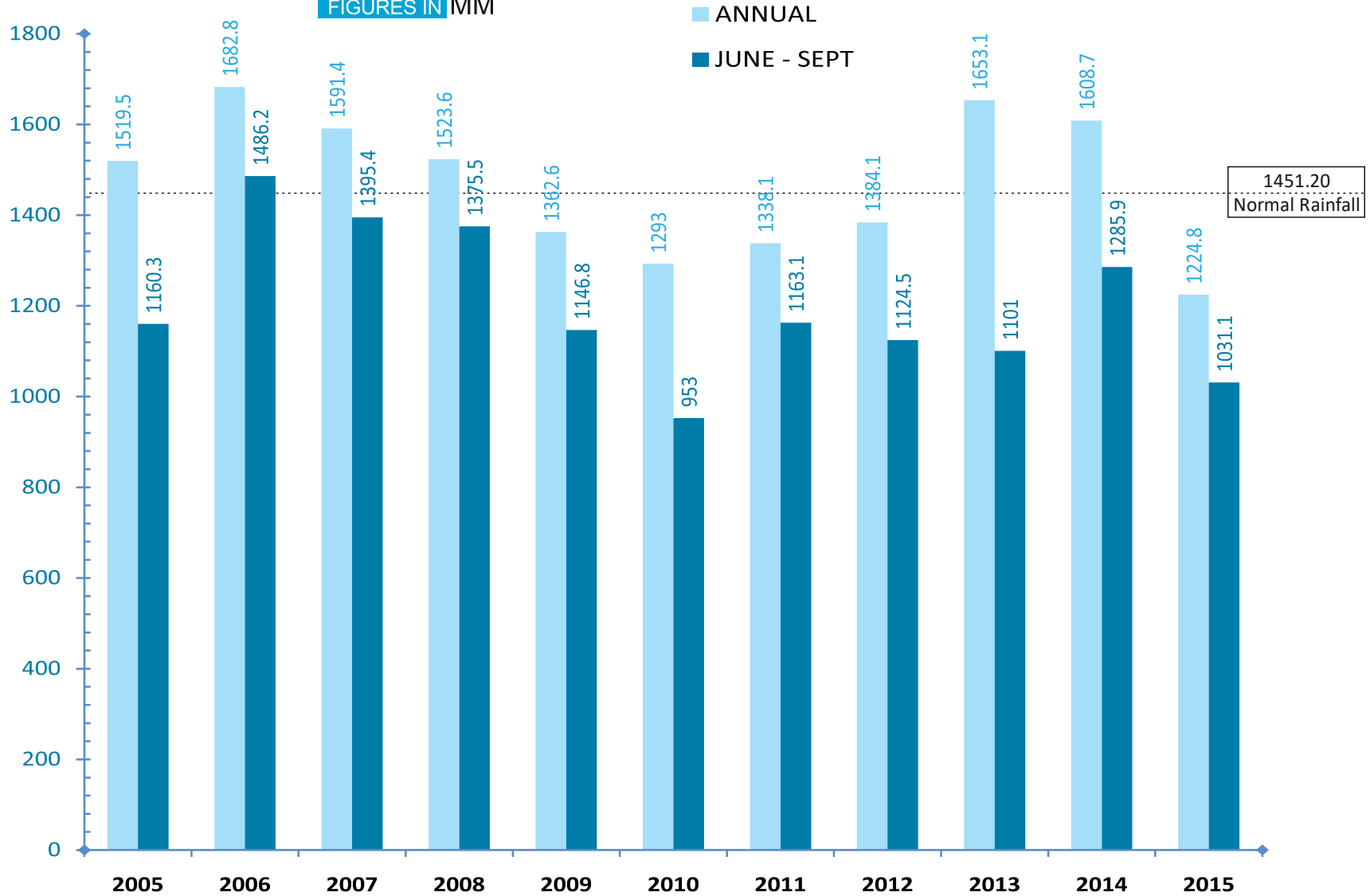

# FERTILIZER CONSUMPTION

QUANTITY IN KG / HA.

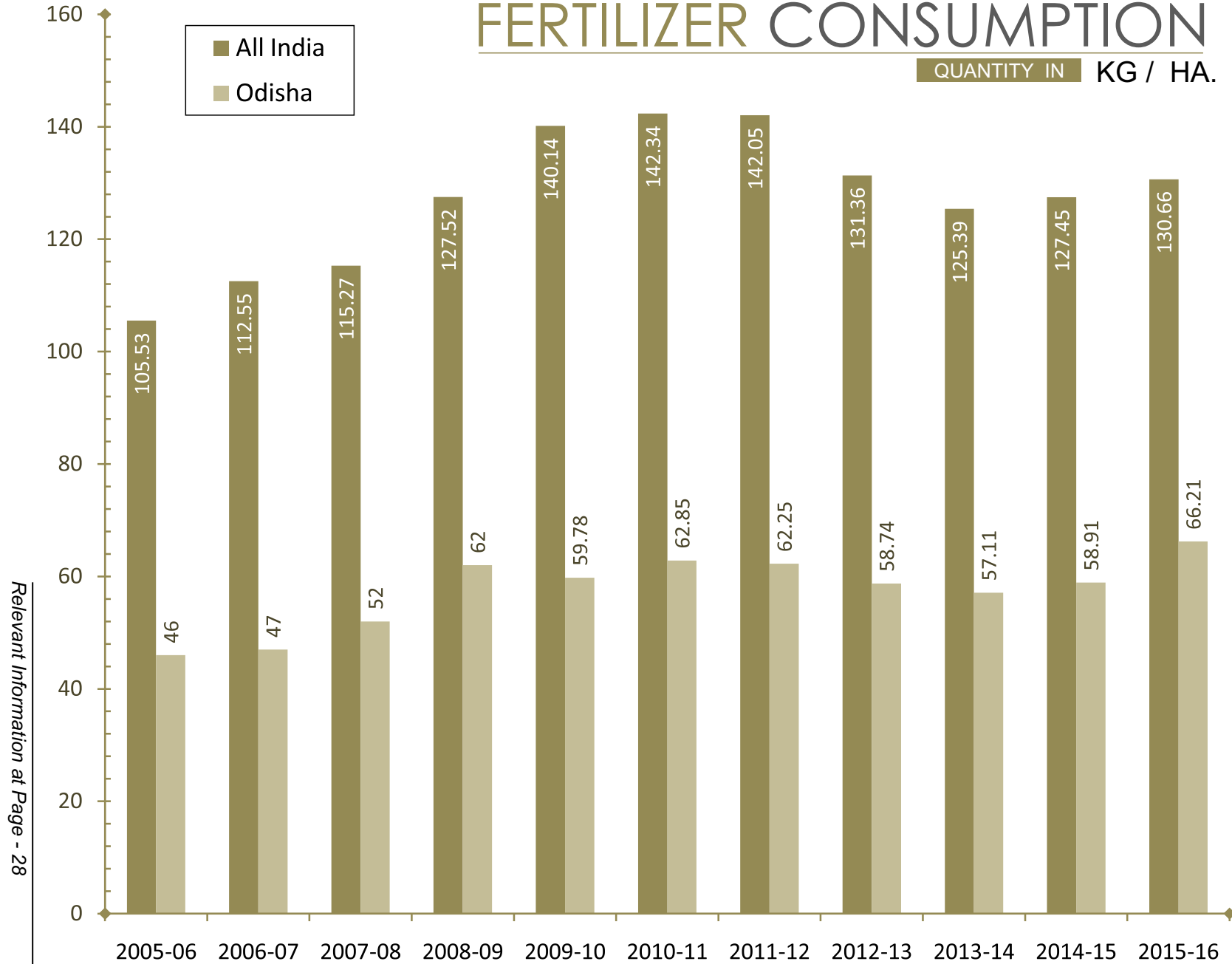

# GROSS CROPPED AREA

AREA IN '000 HA.

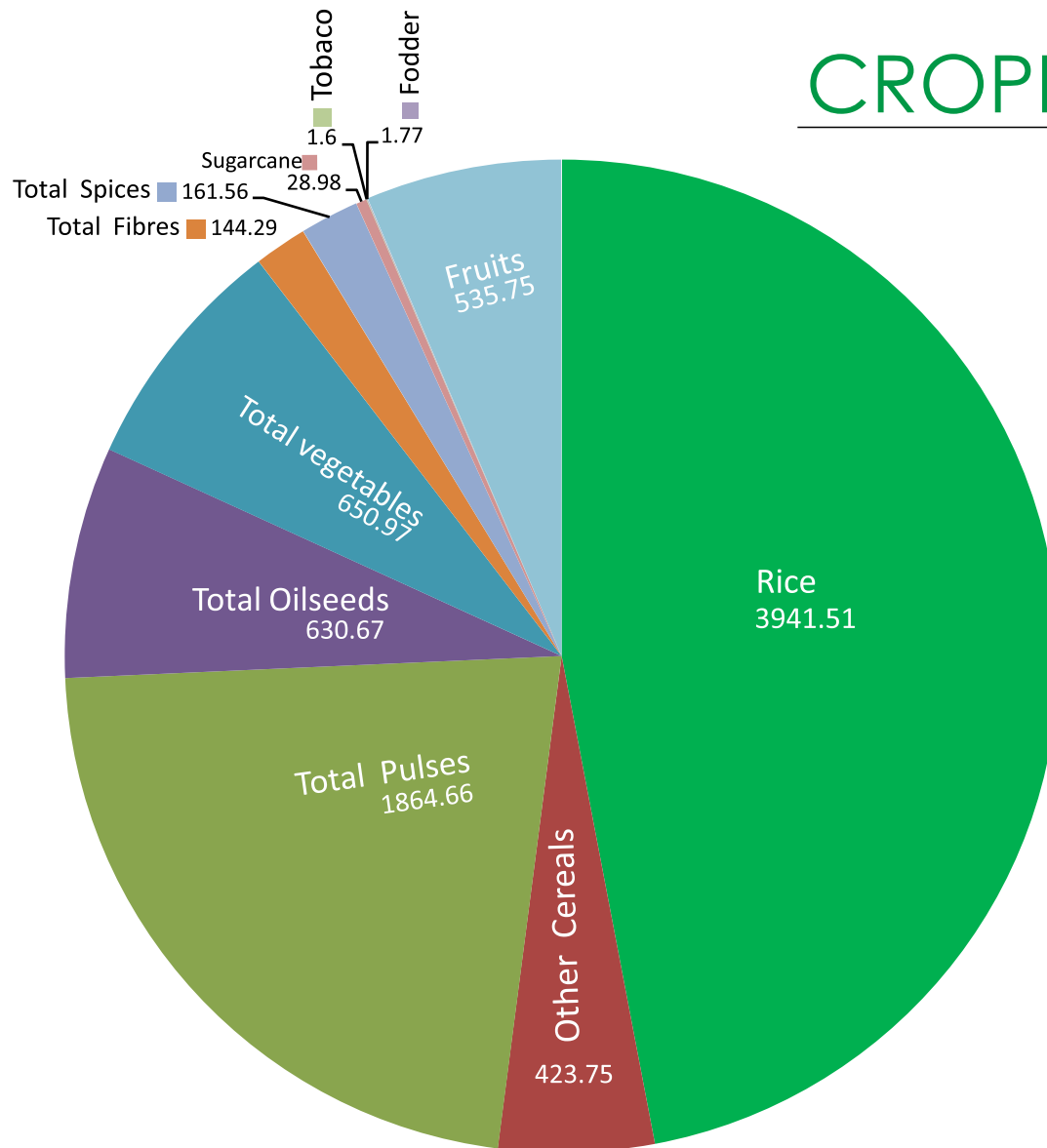



# FOODGRAIN PRODUCTIVITY

in Kg/ Ha.

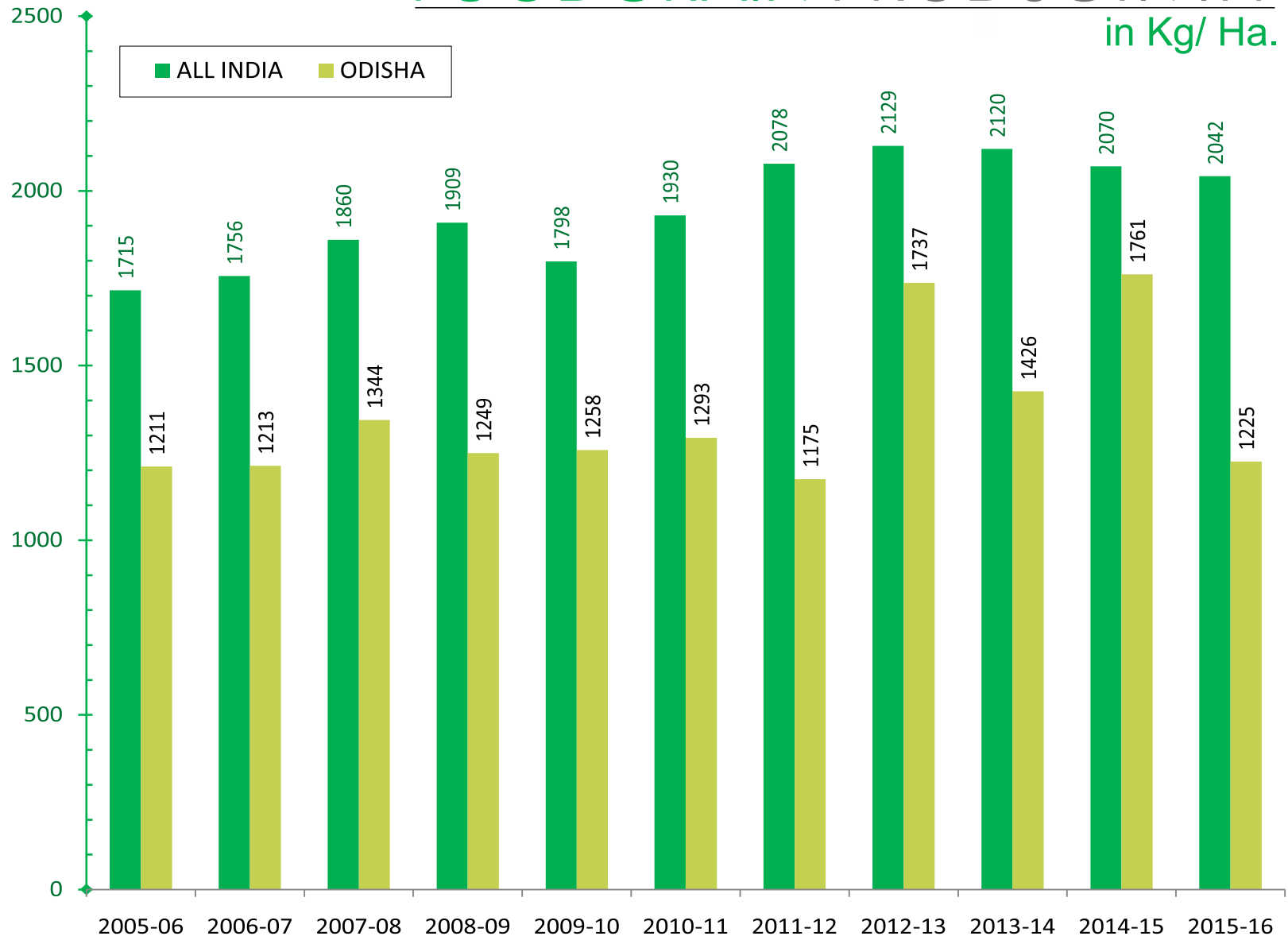

# PRODUCTIVITY OF RICE

in Kg/ Ha.

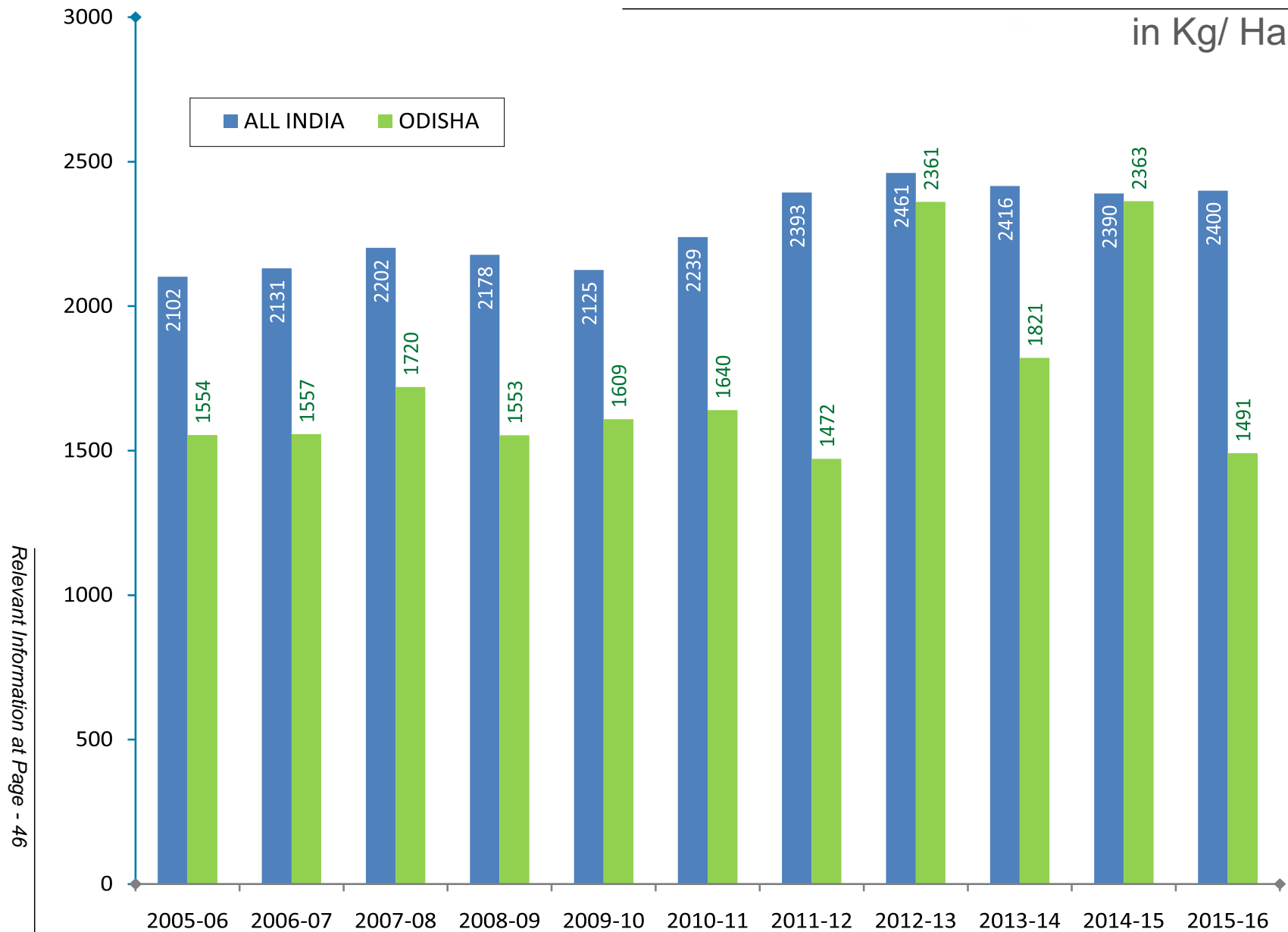

# PRODUCTIVITY OF PULSES

in Kg/ Ha.

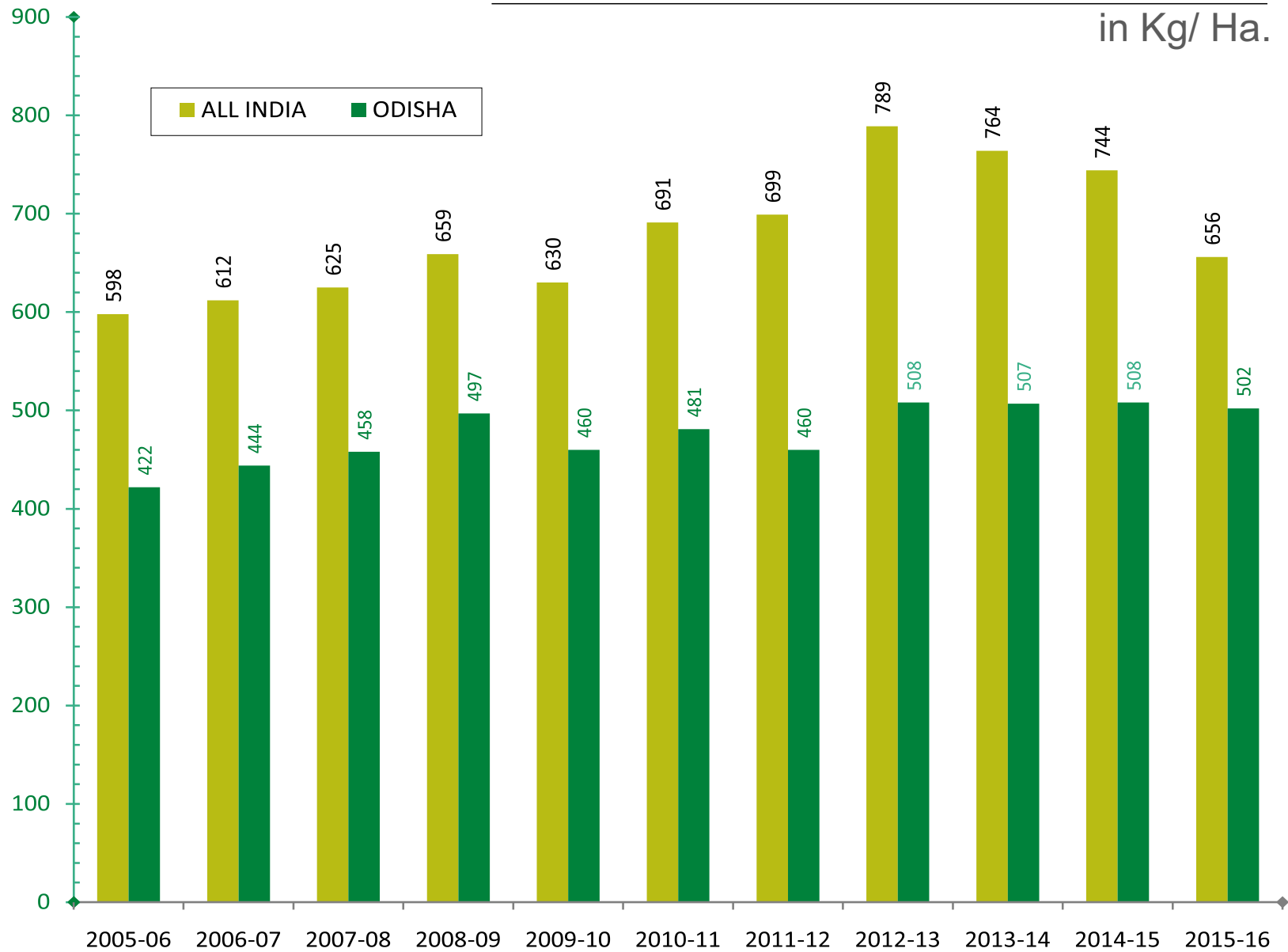

# PRODUCTIVITY OF OILSEEDS

in Kg/ Ha.

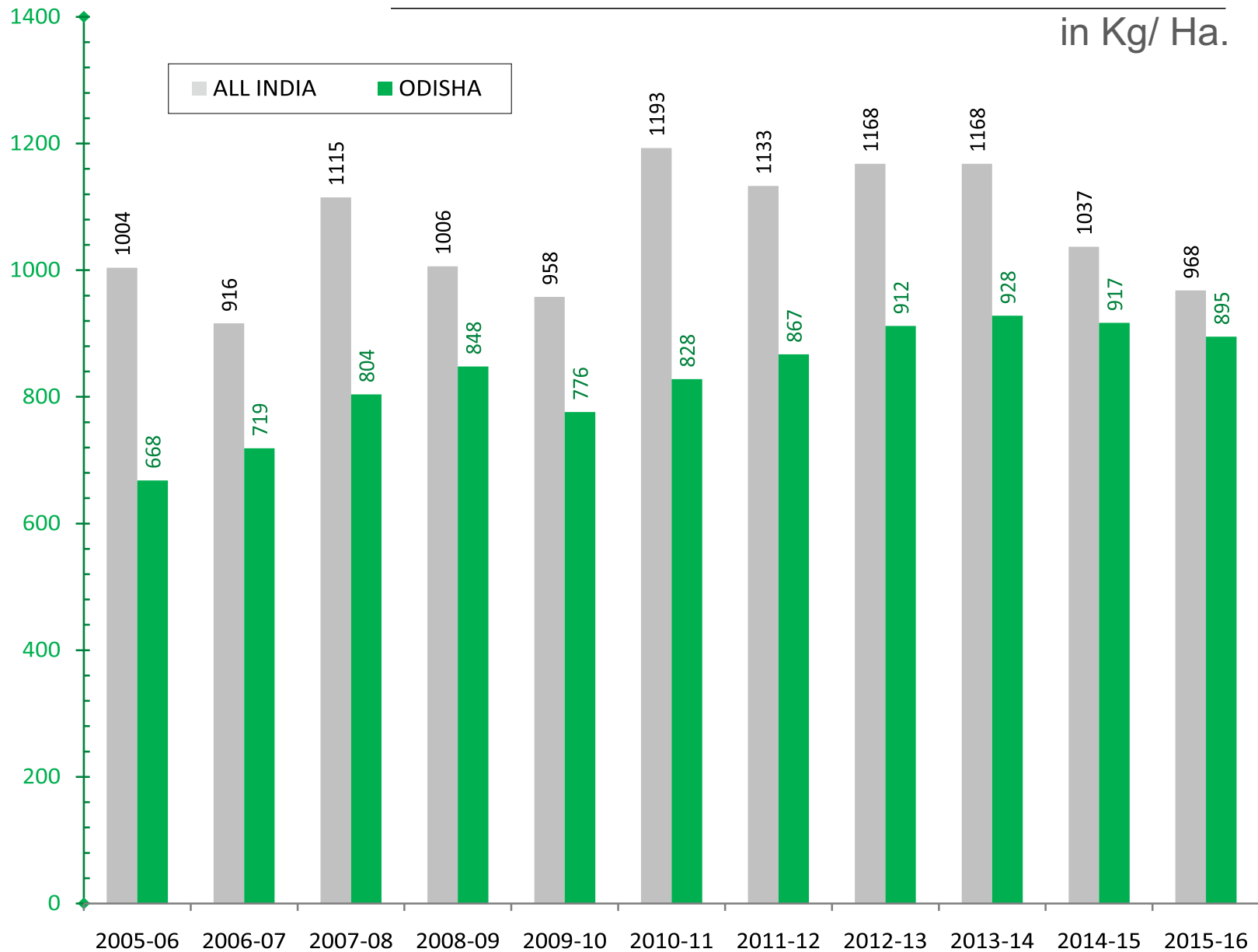

# AREA, YIELD & PRODUCTION OF RICE

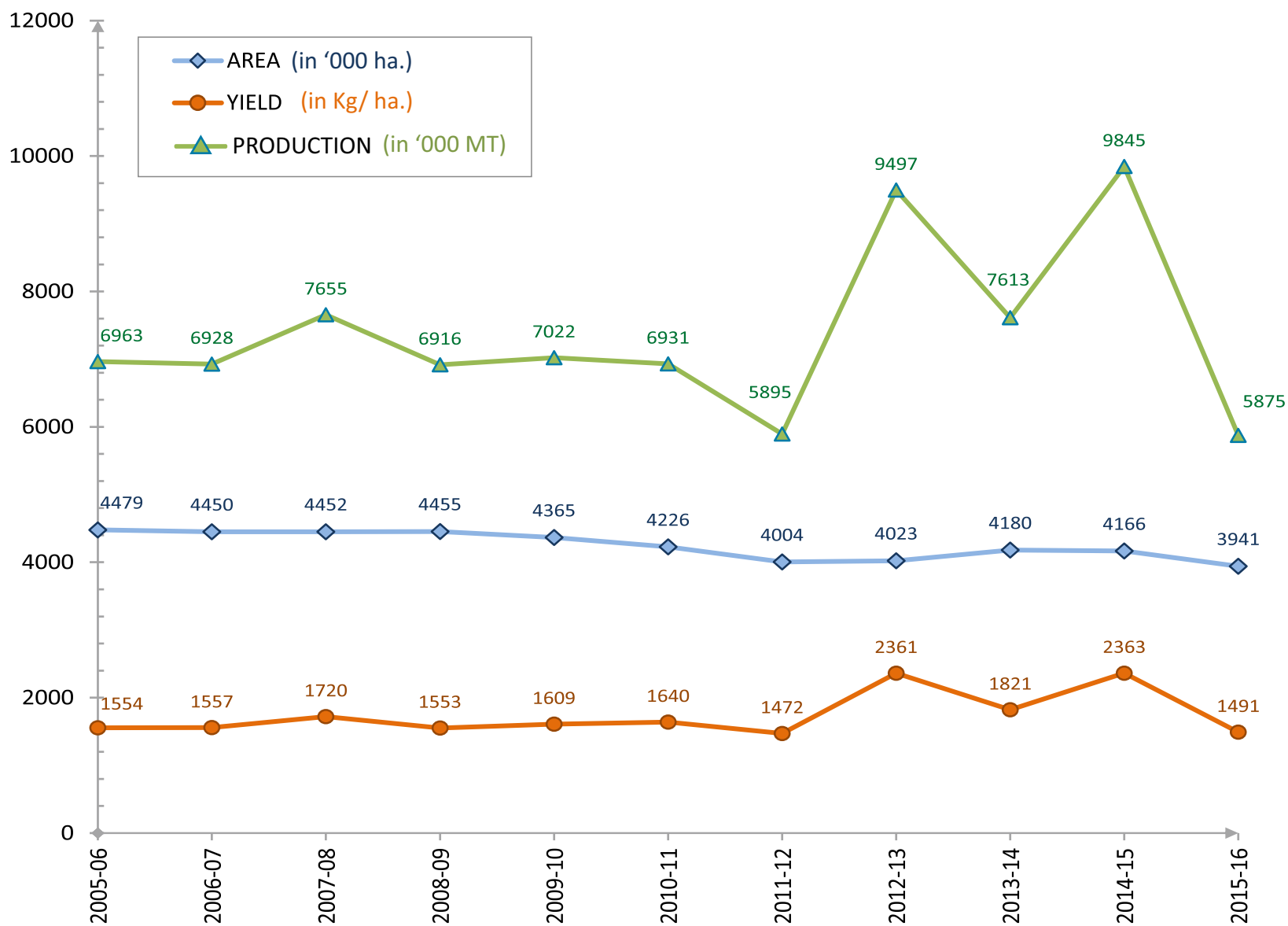



# content

SL.NO.	SUBJECT	PAGE NO.
1	Introduction(Odisha Agriculture Statistics 2015-16)	I-X
2	District wise monthly normal rainfall of Odisha	1
3	District wise monthly normal number of rainy days	2
4	District wise monthly Rainfall for the year 2015	3
5	Annual Rainfall June to September (1992-2015)	4
6	District wise weekly rainfall from June to September 2015	5-6
7	Monthly Average Temperature and Humidity for the year 2015	7-8
8	Land Utilisation Statistics 2015-16	9
9	District wise information on	
	i. Cultivated and Kharif Paddy area during 2015	10
	ii. Kharif cropped area during 2015.	11
	iii Rabi cropped area during 2015-16	12
	iv. Gross cropped area during 2015-16.	13-14
	v. Estimates of area under fruit crops during 2015-16	15-18
	vi. Area & Production of different Plantation Crops during 2015-16	19-20
	vii. Area & Production of different Ornamental Crops 2015-16	21-22
	viii. Cropping intensity during 2015-16	23
	ix. District wise HYV Cereal Crops during 2015-16	24
	x. Consumption of fertilizer during 2015-16 and comparison of consumption along with other states of India.	25-27

xi.	Irrigation area (Potential created '2015-16)	28
xii.	District wise area under irrigation during Kharif 2015-16	29-31
xiii.	Seed distribution position during Kharif 2015	32
xiv.	Seed distribution position during Rabi 2015-16.	33-34
xv.	Major Key indicators-2015-16	35-36
xvi.	Agriculture Credit Plan of Odisha during 2015-16	37
xvii	Farm Mechanization under Work Plan 2015-16	38
xviii	PLIPs under Jalanidhi 2015-16	39
10	Minimum Support Price of different Agricultures Commodities from 2011-12 to 2015-16	40
11	Agro-climatic zone wise & District wise Productivity of Rice, Cereals, Pulses, Oilseeds, Fibers & sugarcane crop from (2009-10 to 2015-16)	41-44
12	Comparative Productivity of different crops of Odisha with All India from 1970-71 to 2015-16.	45-46
13	Area, Yield rate and Production of different crops of Odisha during 2015-16	47
14	District wise Area, Production & Yield Rate of different crops grown in Odisha during 2015-16	48-84
15	Area, Yield rate & Production of Rice from 1990-91 to 2015-16	85
16	Three largest Producing States of important crops during 2015-16	86-87
17	State-wise yield of Rice (2004-05 to 2015-16)	88-90
18	State-wise yield of Wheat -do-	91
19	State-wise yield of Maize -do-	92-93
20	State-wise yield of Kharif Food grains -do-	94
21	State-wise yield of Rabi Food grains -do-	95
22	State-wise yield of Total Food grains -do-	96
23	State-wise yield of Arhar - do-	97
24	State-wise yield of Total Pulses -do-	98
25	State-wise yield of Groundnut -do-	99-100
26	State-wise yield of Rapeseed & Mustard -do-	101
27	State-wise yield of Sunflower -do-	102-103
28	State-wise yield of Total Oilseeds -do-	104
29	Sugar Factory wise Sugar Production of Odisha from 2004-05 to 2014-2015	105
30	District wise Population, Decadal growth rate, Population Density & Literacy rate of Odisha as per Population Census-2011.	106

31	Distribution of Population & Decadal Growth Rate of different States/ Union Territories of India as per Population Census-2011.	107
32	District wise number and area of operational holding by all social groups of Odisha state as per Agriculture Census-2010-11.	108-109
33	Occupational Classification of different worker groups in Odisha according to Population Cencus 2011	110-112
34	Estimates of marketable surplus of Rice ,Cereals ,Pulses and Oilseeds from 2001-02 to 2015-16 as per census-2011	113-114
35	District wise Estimates to Marketable Surplus of Rice during 2015-16	115
36	District wise, Year wise number of village having crop loss of 50% and above during Kharif since 2004 to 2015	116-117
37	Information on crop insurance for Kharif & Rabi from 2000 to 2015-16	118-119
38	Sale Rate of different Certified/TL seeds during 2015-16	120
39	Sale Rate of different Fertilizers during 2015-16	120
40	Utilization of Area in Departmental Farms during 2015-16.	121-124
41	Crop Substitution from 2005 to 2015.	125
42	District wise Area covered under Mixed Cropping during 2015.	126-127
43	District wise information on soil sample analysis during 2015-16	128
44	Number of Paddy purchase centre opened (Dist. wise) during KMS 2015-16	129
45	Progressive Paddy Procurement Status for KMS 2015-16	130
46	District wise Procurement of Seed Cotton during 2015	131
47	District wise Driage ratio of Paddy & Non Paddy crops.	132
48	Normal Yield rate of Kharif Paddy for 2015-16	133
49	Conversion factor between important primary and secondary Agricultural commodities	134-135

# ODISHA AGRICULTURE STATISTICS 2015-16

## INTRODUCTION

Over the years Agriculture in the state has moved from the level of subsistence farming to the status of semi-commercial farming. This has not only helped the State to become self-sufficient in production of staple crop like Paddy but also reduction of poverty in rural areas and ensuring the food security. Although the contribution of agriculture sector to GDP has exhibited a declined trend in recent years, nevertheless growth of two non-farm sectors viz., Secondary & Tertiary sectors can only be sustained only when the agricultural sector continues to grow and provide adequate demand for goods & services along with market for the farm produce. The aforementioned facts are more true in case of states like Odisha where nearly 60% people earn their livelihood through agriculture and allied activities.

Odisha has a geographical area of 1,55,707 sq.Kms. and is divided into ten agro climatic zones depending upon the soil types, topography, rainfall and cropping pattern. The total cultivated land of the State is 61.80 lakh ha out of which 29.14 lakh ha (47%) is High land 17.55 lakh ha (28%) Medium land and 15.11 lakh ha (25%) low land and about 36.47 lakh ha of cultivated land is irrigated. Majority of the farmers are small and marginal and have limited access to resources. Literacy too is a concern for this vulnerable group of farming community. As per Agricultural Census-2015-16 the number of operational holdings of the State is 48.66 lakh with operational area 46.19 lakh ha. The State witnessed a decline in operational area from 50.81 lakh ha in 2000-01 to 48.52 lakh ha in 2010-11 and 46.19 lakh ha in 2015-16 due to urbanization and more of land put to non-agricultural use. Accordingly, the average size of land holding for all social groups in the State too has declined to 1.04 ha.

The "ODISHA AGRICULTURE STATISTICS 2015-16" contains information mainly related to Land Utilization Statistics, Estimates of Area, Productivity and Production of different crops and other useful information relating to agriculture like Rainfall, Temperature and Humidity, Irrigation, Use of agro-inputs like seeds, fertilizers, pesticides, Farm Mechanization, Crop Finance, Crop Insurance and also incorporate information on Minimum Support Price (MSP), Departmental farms, Normal yield rate of paddy, Testing Laboratories etc.

The information furnished in this booklet with regards to area, yield rate and production of Paddy crop has been obtained from the Directorate of Economics and Statistics (DE&S), Odisha, which is based on the sample surveys conducted under EARAS scheme. The estimates of other crops are made on the basis of reports received from the field functionaries of the Directorate of Agriculture & Food Production (DA&FP), Odisha and Directorate of Horticulture (DH), Odisha.

## CLIMATE & RAINFALL

The climate of the State is tropical, characterized by high temperature, high humidity, and medium to high rainfall, short & mild winter. The normal rainfall is 1451.2 mm. Most of the rainfall received in the state is concentrated over a period of 3 months of the monsoon season.

During 2015, the rainfall varied from excess to deficient. The pre-monsoon rainfall (April'15 & May'15) was excess by 19.3%. On the other hand monsoon rainfall (June'15 to September'15) was deficient by 9.9% and the post monsoon rainfall (October'15 to December'15) was again deficient by 68.5%. The detailed rainfall scenario for the year 2015 is presented below.

Period	Rainfall in mm		% of Deviation
	Normal	Actual	
Summer (Jan'15 to March'15)	59.8	31.2	-47.8
Pre-monsoon (April'15 & May'15)	96.4	115.0	19.3
June'15	216.5	234.9	8.5
July'15	339.9	308.4	-9.3
August'15	356.0	266.3	-25.2
September'15	231.9	221.5	-4.5
Sub Total (Monsoon) June'15 to September'15	1144.3	1031.1	-9.9
Post Monsoon (Oct.'15 to Dec.'15)	150.7	47.4	-68.5
<b>Grand Total</b>	<b>1451.2</b>	<b>1224.8</b>	<b>-15.6</b>

## CROP COVERAGE

The net area sown and gross cropped area during the year 2015-16 were **56.08** lakh ha and **83.85** lakh ha respectively. The cropping intensity for the said period was 150%. The Net Area sown(NAS) increased by 2% whereas the Gross Cropped Area(GCA) declined by 7%. Rice continues to be the major crop in Kharif season, so are pulses & oilseeds in Rabi season. The coverage under different crops grown during the year 2015-16 is as follows.

*(Area in lakh ha)*

Crop	Kharif		Rabi		Annual area	Total	
	Area	% of total area	Area	% of total area		Area	% to total area
Rice	37.08	66	2.33	11	-	39.41	47.00
Other Cereals	3.99	7	0.25	1	-	4.24	5.05
Pulses	7.22	13	11.43	52	-	18.65	22.24
Oilseeds	3.17	6	3.14	14	-	6.31	7.53



Crop	Kharif		Rabi		Annual area	Total	
	Area	% of total area	Area	% of total area		Area	% to total area
Fibre	1.44	2	-	-	-	1.44	01.72
Sugarcane	-	-	0.29	1	-	0.29	0.35
Vegetables	2.87	5	3.64	17	-	6.51	7.76
Spices	0.79	1	0.83	4	-	1.62	1.93
Others	-	-	0.03	0	5.35	5.38	6.42
<b>Total</b>	<b>56.56</b>	<b>100</b>	<b>21.94</b>	<b>100</b>	<b>5.35</b>	<b>83.85</b>	<b>100.00</b>

## CROP CONDITION

Because of the deficit rainfall during main crop growing period, the crop production was badly affected mainly due to following reasons.

- Heavy weed infestation and poor plant stand of Autumn paddy.
- Late transplanting of medium and late duration paddy with aged seedlings.
- Poor crop stand, reduced growth and tillering of late varieties of paddy.

The resultant effect was low yield of most of Kharif crops especially paddy. The condition of non-paddy and Rabi crops were by and large normal.

## CROP PRODUCTION

The area, production & yield rates of major crops grown in the State during the year 2015-16 are as follows.

A=Area in lakh ha

P=Production in lakh MT/ bales\*

Y=Yield in Kg/ ha

Crops	Kharif			Rabi			Total		
	A	P	Y	A	P	Y	A	P	Y
Rice	37.08	50.92	1373	2.33	7.83	3356	39.41	58.75	1491
Total Cereals	41.07	58.47	1424	2.58	8.46	3281	43.65	66.93	1533
Pulses	7.21	3.86	536	11.43	5.50	481	18.65	9.36	502
Oilseeds	3.17	2.12	670	3.14	3.52	1122	6.31	5.64	895
Fibres	1.44	4.27	532	0	0	0	1.44	4.27	532
Sugarcane (Cane)	0	0	0	0.29	21.07	72717	0.29	21.07	72717

## COVERAGE UNDER HYV

The coverage under high yielding varieties of different crops grown during 2015-16 is **59.19** lakh ha. The crop-wise break up is noted below.

*(Area in lakh ha.)*

Crop	Total Area covered	Coverage of High yielding	% of total coverage
Paddy	39.41	36.34	92
Wheat	0.04	0.04	100
Maize	2.39	2.18	91
Ragi	1.47	1.41	95
Mung	7.69	6.99	91
Biri	5.23	4.71	90
Arhar	1.38	1.24	90
Gram	0.39	0.39	100
Groundnut	2.21	2.01	91
Sesamum	2.09	1.48	71
Mustard	1.00	0.93	93
Sunflower	0.16	0.16	100
Jute	0.06	0.06	100
Cotton	1.25	1.25	100
<b>Total</b>	<b>64.77</b>	<b>59.19</b>	<b>91</b>

## IRRIGATION

The gross irrigation potential created till 2015-16 from all sources is **54.01** lakh ha (**36.47** lakh ha during Kharif and **17.54** lakh ha during Rabi) and gross irrigated area during the year was **34.23** lakh ha (22.06 lakh ha during Kharif and 12.17 lakh ha during Rabi) which is 44 % of the irrigation potential created. The details of crop category wise irrigated area are presented below

*(Area in lakh ha)*

Crops	Kharif			Rabi			Total		
	Total Area covered	Area irrigated	% of Total Area covered	Total Area covered	Area irrigated	% of Total Area covered	Total area covered	Area irrigated	% of Total Area covered
Paddy	37.08	17.57	47.38	2.33	2.33	100	39.41	19.90	50.49
Other Cereals	3.99	0.59	14.79	0.25	0.25	100	4.24	0.84	19.81
Pulses	7.22	0.37	5.12	11.43	2.69	23.53	18.65	3.06	16.41
Oilseeds	3.17	0.36	11.36	3.14	2.23	71.02	6.31	2.59	41.05
Fibers	1.44	0.03	2.08	-	-	-	1.44	0.03	2.08
Sugarcane	-	-	-	0.29	0.29	100	0.29	0.29	100
Vegetables	2.87	2.87	100	3.64	3.64	100	6.51	6.51	100
Spices	0.79	0.27	34.18	0.83	0.72	86.75	1.62	0.99	61.11
Others	-	-	-	0.03	0.02	66.67	0.03	0.02	66.67
<b>Total</b>	<b>56.56</b>	<b>22.06</b>	<b>39.00</b>	<b>21.94</b>	<b>12.17</b>	<b>55.45</b>	<b>78.50</b>	<b>34.23</b>	<b>43.61</b>

While the total irrigated area increased by 6.0% over previous the year, the utilization of irrigation potential also improved by 4.6 %.

## CREATION OF CAPTIVE IRRIGATION

Assured supply of water is one of the pre-requisites for successful crop production. Accordingly, State Govt. provides subsidy to the cultivators for creation of captive irrigation under the Agriculture Policy and Jananidhi scheme. The achievement made under the scheme during 2015-16 is as follows.

*(Unit in Nos)*

### Name of the captive irrigation under RIDF During 2015-16

Shallow Tube well	2019
Bore well	8953
Dug well	1672
Total:	12644

## SEEDS

Use of quality seed plays a vital role in boosting the production. The strategy has been to maximize quality seed distribution & improve Seed Replacement Ratio (SRR). The details of seed distribution made through departmental sale centers during 2015-16 are as follows:

Sl. No.	Seeds	Quantity of seeds supplied (Qtls.)		
		Kharif'2014	Rabi'2014-15	Total
1	Paddy	671561.34	38362.90	709924.24
2	Wheat	0	0	0
3	Maize	6971.22	760.60	7731.82
4	Ragi	28.00	1.56	29.56
<b>Total Cereals</b>		<b>678560.56</b>	<b>39125.06</b>	<b>717685.62</b>
5	Mung	583.80	24404.44	24988.24
6	Biri	447.08	2584.28	3031.36
7	Arhar	170.87	0	170.87
8	Gram	0	4219.76	4219.76
9	Field Pea	0	458.90	458.9
<b>Total Pulses</b>		<b>1201.75</b>	<b>31667.38</b>	<b>32869.13</b>
10	Groundnut	4830.80	35487.01	40317.81
11	Til	0	69.56	69.56
12	Mustard	0	1946.84	1946.84
13	Niger	14.40	0	14.4
14	Sunflower	0	234.71	234.71
<b>Total Oilseeds</b>		<b>4845.20</b>	<b>37738.12</b>	<b>42583.32</b>
15	Jute	99.96	0	99.96
16	Cotton	1320.01	0	1320.01
<b>Total Fibres</b>		<b>1419.97</b>	<b>0</b>	<b>1419.97</b>
17	Dhanicha	3432.30	0	3432.30
<b>Grand Total</b>		<b>689459.78</b>	<b>108530.56</b>	<b>797990.34</b>

There was an enhancement of 7.64% in overall distribution of seeds over previous year.

## SEED REPLACEMENT RATE

The Seed Replacement Rate (SRR) of different crops for 2015-16 is indicated below.

Name of the crop	Seed Rate Kg./ha.	SRR in % for 2015-16		
		Kharif	Rabi	Total
Paddy	60	36.22	32.65	36.01
Ragi	10	0.19	0.53	0.20
Maize	15	21.01	28.15	21.55
Wheat	125	-	-	-
Moong	20	1.36	22.04	16.25
Urd	20	0.81	5.21	2.90
Gram	50	-	21.54	21.54
Arhar	20	0.62	-	0.62
Field pea	50	-	3.27	3.27
Groundnut	150	3.80	17.34	12.15
Mustard	10	-	19.53	19.53
Sesamum	10	-	1.54	1.54
Niger	10	0.24	-	0.24
Sunflower	5	-	29.82	29.82
Jute	10	29.59	-	29.59
Cotton	2	52.72	-	52.72

While the SRR for paddy is almost at par with the recommended level, the same for other non-paddy crops (except Jute, Cotton, Maize) are much behind national level. The major concern in this area is poor level of SRR in pulses. The main reasons for low SRR in case of non-Paddy crops are non-availability of suitable location specific varieties and tendency of farmers to raise the crop under improper management practices.

## FERTILISER

Appropriate use of chemical fertilizers substantially improves the productivity and production of crops. Due importance is being given on balanced use of fertilizers in line with the principle Integrated Nutrient Management (INM) which not only enhances production but also

Type of Nutrient	Consumption in '000MT.		
	Kharif	Rabi	Total
N	254.708	72.487	327.195
P	90.902	42.759	133.661
K	36.806	22.039	58.845
Total	382.416	137.285	519.701
<b>Consumption Kgs./hect.</b>	<b>67.61</b>	<b>62.58</b>	<b>66.21</b>

*The N: P: K use ratio was 5.56: 2.27: 1*



maintains the fertility of the soil. While there was an increase in Kharif fertiliser consumption ( 11.89 %) the Rabi consumption declined by ( 12.97 %) due to less supply of canal water and also the Phailin and Flash flood that inhibited farmers to go for intensive cropping. The details of nutrient consumption made during 2015-16 are given below.

## PESTICIDES

Crops grown under various agro-climatic situations were affected by multiple pests and diseases. Most often chemical control are being resorted to protect the crops to avoid crop losses. The details of pesticides consumption during 2015-16 are as follows

*(Quantity ai in MT)*

SI. No	Type of pesticides	Consumption of pesticides		
		Kharif'2015	Rabi'2015-16	Total
1	Insecticides	395	191	586
2	Fungicides	95	41	136
3	Weedicides	60	10	70
4	Rodenticides	6	3	9
5	Plant growth regulators	14	8	22
6	Neem based pesticides & Bio-pesticides	182	89	271
<b>Total</b>		<b>752</b>	<b>342</b>	<b>1094</b>
<b>Per ha consumption in gms a.i.</b>				<b>115</b>

Besides adopting situation specific need based Chemical control measures, Government is also promoting IPM techniques, Seed Treatment campaigns, e-pest surveillance etc.

## FARM MECHANISATION

Farm mechanization is inevitable in modern crop husbandry. This not only ensures timely agricultural operations but also helps reduce drudgery of labour & cost of cultivation. Massive efforts have been put in for popularization of different improved farm equipments and machineries among farmers through conducting demonstrations and extending subsidy. The achievement made in this regard during 2015-16 is presented below.

Item	Unit	Achievement
Tractor	Nos	377
Power tiller	Nos	9425
Self-propelled Reaper	Nos	696
Self-propelled Transplanter	Nos	804

Rotavator	Nos	5341
Power Operated Implement	Nos	1137
Power Thresher	Nos	2500
Special Power Operated Implements	Nos	3726
Manual / BD implements	Nos	22060
Pump sets	Nos	36113
Combined Harvester	Nos	525
Post-Harvest Machinery	Nos	55
Farm Power Consumption	KW/ha	1.55

## POWER CONSUMPTION

The trend of power consumption for agricultural purpose and its share in total power consumption since 2000-01 is indicated below. While there is an overall increase in power consumption in the agriculture sector, the share of agriculture sector to total power consumed in the State did not improve much.. The main reason ascribed for this is growing use of power in the other competing sector and the lack of dedicated electric feeder ensuring consistent power supply for agricultural purpose especially to mega lift points.

**(Consumption in MU)**

Year	Total Power Consumption	Power consumption for Agriculture purposes.	% of power consumption for agricultural purposes
2000-01	6080	186	3.1
2001-02	5773	164	2.8
2002-03	6733	139	2.1
2003-04	7072	124	1.8
2004-05	7599	147	1.9
2005-06	8145	137	1.7
2006-07	9288	131	1.4
2007-08	10761	131	1.2
2008-09	11124	150	1.3
2009-10	12282	160	1.3
2010-11	13146	186	1.4
2011-12	13060	166	1.27
2012-13	13574	175	1.29
2013-14	14496	203	1.40
2014-15	15458	242	1.56
2015-16	16053	264	1.64

## MINIMUM SUPPORT PRICE

The Minimum Support Price (MSP) of various agricultural commodities is fixed by Government of India based on the recommendation of the Commission for Agricultural Costs and Prices (CACP) with an objective to protect the interest of the farmers in the event of price fall in the market because of over production and lack of proper access to the market.. The MSP fixed for Common and Grade-A Paddy during the year 2015-16 were ₹1410 and ₹1450 per quintal respectively.

## AGRICULTURE CREDIT

During 2015-16 annual credit plan of Rs10000 Crore had been chalked out for financing Agriculture & allied sector. Against the said plan, Rs 9569.77 Crore was disbursed. Wide inter district variation was noticed in agriculture financing ranging from 75 to 111%. The District wise figure is given in page No-38.

## CROP INSURANCE

Rashtriya Krishi Bima Yajana (RKBY) was introduced in the State from Rabi 1999-2000. Both Loanee & Non-loanee farmers have been covered under this scheme. It is compulsory for loanee farmers and optional for non-loanee farmers.

The crops covered under this scheme during Kharif'15 were Paddy, Maize, Groundnut, Jute, Niger, Arhar and Cotton. Similarly, during Rabi 2015-16 season crops like Paddy, Groundnut, Mustard & Potato were covered under the programme

The achievement made under above crop insurance schemes for the year 2015-16 is given below.

Item	Kharif	Rabi	Total
Area Covered ('000hect.)	1944.616	102.583	2047.199
Farmers covered (Nos in lakh)	21.53	1.06	22.59
Farmers benefited (Nos in lakh)	11.61	0.14	11.75
Sum Insured (Rs in crores)	7117.10	484.17	7601.27
Premium collected (Rs. in crores)	166.03	8.97	175.00
Compensation paid (Rs. in crores)	1776.34	62.30	1838.64

## DISTRICT WISE MONTHLY NORMAL RAINFALL

*Unit : in mm*

SI.No.	DISTRICT	JAN	FEB	MAR	APR	MAY	JUN	JUL	AUG	SEP	OCT	NOV	DEC	ANNUAL
1	ANGUL	12.6	27.1	24.3	27.2	52.9	225.1	347.7	357.5	217.5	86.3	20.4	3.3	1401.9
2	BALASORE	14.7	31.8	34.4	62.2	108.5	221.5	308.6	332.1	267.6	170.5	34.6	5.5	1592.0
3	BARAGARH	12.5	19.1	22.0	20.0	25.6	205.6	397.2	374.4	222.6	52.8	10.4	5.1	1367.3
4	BHADRAK	11.8	29.6	36.1	51.2	91.4	198.2	293.6	311.7	216.8	145.3	37.3	4.9	1427.9
5	BOLANGIR	8.6	13.2	14.6	13.4	27.8	202.8	360.5	333.6	237.4	68.4	7.2	2.3	1289.8
6	BOUDH	17.0	26.8	22.4	16.5	38.4	233.8	418.5	488.8	244.8	90.5	21.1	4.4	1623.1
7	CUTTACK	9.9	28.6	24.7	28.3	71.5	210.0	308.3	339.1	229.2	125.6	45.0	4.1	1424.3
8	DEOGARH	14.1	27.0	20.6	21.3	41.9	242.4	447.7	443.4	228.2	84.4	8.0	3.5	1582.5
9	DHENKANAL	10.5	21.9	33.7	41.3	69.6	225.7	317.9	344.8	220.6	104.4	36.2	2.2	1428.8
10	GAJAPATI	8.1	23.0	41.3	65.2	107.8	199.7	230.6	253.6	237.9	168.6	61.8	5.7	1403.3
11	GANJAM	9.4	24.1	32.6	36.6	65.4	168.3	220.8	246.8	216.3	177.7	71.1	7.1	1276.2
12	JAGATSINGHPUR	14.5	21.7	35.5	25.4	78.0	202.3	277.3	379.1	241.4	151.1	80.4	7.9	1514.6
13	JAJPUR	12.9	25.1	28.4	46.1	93.7	238.5	350.9	341.2	238.0	140.2	41.0	3.9	1559.9
14	JHARSUGUDA	14.1	22.9	17.6	15.1	27.9	218.8	385.8	382.9	210.7	54.9	7.7	4.4	1362.8
15	KALAHANDI	10.3	14.4	23.7	25.7	41.8	240.4	327.7	355.4	204.6	74.0	10.9	1.6	1330.5
16	KANDHAMAL	10.6	29.7	28.0	35.7	67.8	207.9	325.1	330.8	239.1	117.7	31.0	4.5	1427.9
17	KENDRAPADA	10.6	30.2	35.0	33.9	94.2	208.3	317.1	333.3	237.3	183.7	67.2	5.2	1556.0
18	KEONJHAR	14.6	33.8	33.1	42.1	94.8	241.4	318.0	343.6	241.1	101.3	20.5	3.4	1487.7
19	KHORDHA	12.4	24.3	22.1	28.0	60.7	196.2	304.9	320.6	234.5	149.3	50.4	5.0	1408.4
20	KORAPUT	5.7	8.6	18.3	55.2	81.9	206.8	375.6	393.6	256.3	126.1	32.6	6.5	1567.2
21	MALKANGIRI	2.7	4.1	8.9	34.8	49.1	212.2	465.7	472.8	281.2	109.5	23.6	3.0	1667.6
22	MAYURBHANJ	10.3	28.0	40.2	52.5	101.2	265.8	337.3	359.9	262.0	114.1	21.6	7.3	1600.6
23	NABARANGPUR	6.7	14.1	15.1	34.1	66.1	251.8	356.6	407.5	225.6	168.6	18.7	4.6	1569.5
24	NAYAGARH	11.7	28.6	30.0	39.9	58.8	203.5	288.5	288.2	226.8	134.5	39.0	4.8	1354.3
25	NUAPADA	12.0	14.6	19.7	21.8	31.2	210.3	347.1	327.8	214.5	68.9	15.3	3.2	1286.4
26	PURI	10.9	25.4	15.5	18.5	62.1	188.0	292.0	297.9	243.2	181.6	67.3	6.4	1408.8
27	RAYAGADA	9.6	22.9	38.0	52.7	87.8	195.3	259.5	273.7	199.1	109.7	32.9	4.7	1285.9
28	SAMBALPUR	14.8	24.5	18.2	16.5	32.3	221.0	429.5	442.4	224.7	54.7	12.7	4.4	1495.7
29	SUBARNAPUR	12.5	17.2	15.7	15.4	29.3	217.4	399.6	408.9	228.0	59.8	11.4	3.3	1418.5
30	SUNDARGARH	15.1	24.9	16.0	16.0	40.6	237.4	386.4	393.9	211.5	67.7	8.7	4.2	1422.4
	<b>ODISHA</b>	<b>11.4</b>	<b>22.9</b>	<b>25.5</b>	<b>33.1</b>	<b>63.3</b>	<b>216.5</b>	<b>339.9</b>	<b>356.0</b>	<b>231.9</b>	<b>114.7</b>	<b>31.5</b>	<b>4.5</b>	<b>1451.2</b>

Source:- India Meteorological Dept. Pune.

## DISTRICT WISE MONTHLY NORMAL RAINY DAYS

*Unit :- in day*

Sl.No.	DISTRICT	JAN	FEB	MAR	APR	MAY	JUN	JUL	AUG	SEP	OCT	NOV	DEC	ANNUAL
1	ANGUL	0.9	1.7	1.8	2.0	3.7	10.2	15.6	15.3	11.2	5.0	1.1	0.3	68.8
2	BALASORE	0.9	1.9	2.2	3.5	5.8	10.2	13.9	15.1	12.2	6.2	1.2	0.3	73.4
3	BARAGARH	0.8	1.5	1.6	1.6	1.8	8.9	16.0	14.9	10.1	3.1	0.6	0.4	61.3
4	BHADRAK	0.8	1.7	2.1	3.1	5.1	9.8	13.3	13.2	10.8	5.6	1.4	0.3	67.2
5	BOLANGIR	0.6	1.0	1.2	1.2	1.9	9.2	15.0	14.6	10.4	3.9	0.4	0.2	59.6
6	BOUDH	0.9	1.7	1.5	1.3	2.7	9.6	16.2	17.4	10.8	4.5	1.2	0.3	68.1
7	CUTTACK	0.7	1.6	1.6	1.9	4.0	10.0	14.1	15.0	11.7	6.0	1.6	0.3	68.5
8	DEOGARH	1.0	1.8	1.5	1.9	3.0	10.6	18.6	18.5	12.6	5.1	0.8	0.4	75.8
9	DHENKANAL	0.8	1.3	2.1	2.5	4.6	10.8	15.0	16.0	11.7	5.2	1.5	0.2	71.7
10	GAJAPATI	0.6	1.5	2.4	4.2	6.1	9.5	12.3	13.2	12.0	7.0	2.1	0.3	71.2
11	GANJAM	0.7	1.5	1.9	2.8	4.1	8.8	11.8	12.5	10.6	6.9	2.1	0.5	64.2
12	JAGATSINGHPUR	0.5	1.5	1.9	1.5	3.3	8.7	13.7	14.5	11.0	6.6	2.1	0.2	65.5
13	JAJPUR	0.8	1.5	1.8	2.7	5.3	10.8	15.3	15.1	11.9	6.2	1.5	0.3	73.2
14	JHARSUGUDA	1.0	1.7	1.4	1.5	2.3	9.5	17.4	16.3	10.6	3.5	0.6	0.4	66.2
15	KALAHANDI	0.5	1.1	1.4	2.0	2.7	9.7	14.5	14.8	9.9	3.8	0.7	0.1	61.2
16	KANDHAMAL	0.9	2.0	2.1	2.8	4.5	10.0	15.8	15.5	12.2	6.0	1.5	0.4	73.7
17	KENDRAPADA	0.6	1.6	1.5	2.0	4.1	9.1	13.3	13.9	11.0	6.6	1.6	0.3	65.6
18	KEONJHAR	0.9	2.1	2.4	2.8	5.7	11.0	15.5	16.1	12.0	5.1	1.1	0.3	75.0
19	KHORDHA	0.7	1.6	1.5	1.8	3.8	9.5	14.0	14.8	11.8	6.8	1.8	0.3	68.4
20	KORAPUT	0.4	0.9	1.5	3.9	5.5	10.6	18.6	19.3	13.9	6.7	2.1	0.5	83.9
21	MALKANGIRI	0.3	0.4	0.8	2.6	3.5	9.9	19.6	20.0	14.4	6.2	1.5	0.2	79.4
22	MAYURBHANJ	0.8	1.8	2.6	3.2	5.7	11.3	16.5	16.2	12.1	5.5	1.1	0.5	77.3
23	NABARANGPUR	0.5	1.2	1.1	2.8	4.5	10.9	16.9	18.0	12.3	4.8	1.0	0.3	74.3
24	NAYAGARH	0.9	1.9	2.3	2.8	4.2	10.5	15.4	15.7	12.8	6.6	1.5	0.4	75.0
25	NUAPADA	0.8	1.2	1.3	1.6	2.0	9.4	15.4	14.4	10.1	3.7	0.8	0.2	60.9
26	PURI	0.6	1.3	1.0	1.1	3.0	8.2	12.5	13.1	11.8	7.3	2.0	0.4	62.3
27	RAYAGADA	0.6	1.7	2.7	3.8	4.8	10.4	14.7	15.3	11.0	5.8	1.6	0.4	72.8
28	SAMBALPUR	0.9	1.7	1.6	1.3	2.4	9.5	17.7	17.2	11.3	3.5	0.8	0.3	68.2
29	SUBARNAPUR	1.0	1.3	1.2	1.4	2.0	9.0	15.5	15.5	10.3	3.3	0.8	0.3	61.6
30	SUNDARGARH	1.1	1.7	1.3	1.4	3.0	10.0	16.8	17.2	11.1	3.8	0.6	0.4	68.4
	<b>ODISHA</b>	<b>0.7</b>	<b>1.5</b>	<b>1.7</b>	<b>2.3</b>	<b>3.8</b>	<b>9.9</b>	<b>15.4</b>	<b>15.6</b>	<b>11.5</b>	<b>5.3</b>	<b>1.3</b>	<b>0.3</b>	<b>69.3</b>

Source:- India Meteorological Dept. Pune.

## DISTRICT WISE MONTHLY RAINFALL FOR 2015

*Rainfall in mm*

Sl.No	DISTRICT	JAN	FEB	MAR	APR	MAY	JUN	JUL	AUG	SEP	OCT	NOV	DEC	TOTAL		
														Actual	Normal	% of deviation
1	ANGUL	9.9	4.3	4.4	37.0	39.9	218.9	343.3	224.6	142.2	16.4	0.2	31.9	1073.0	1401.9	-23.5
2	BALASORE	24.0	8.8	24.5	98.2	25.9	243.8	460.7	204.0	153.2	28.8	0.5	18.1	1290.3	1592.0	-19.0
3	BARAGARH	0.4	5.1	6.9	74.4	6.8	255.7	259.6	274.4	119.5	0.8	0.0	7.1	1010.6	1367.3	-26.1
4	BHADRAK	20.8	2.4	12.6	95.1	91.3	140.6	459.4	186.9	97.1	37.6	1.8	12.4	1158.0	1427.9	-18.9
5	BOLANGIR	11.8	0.9	2.9	58.3	25.0	219.6	249.4	237.6	204.7	4.5	0.0	9.6	1024.4	1289.8	-20.6
6	BOUDH	0.3	0.0	0.7	74.0	22.8	287.8	267.3	274.5	152.6	1.1	0.0	17.4	1098.6	1623.1	-32.3
7	CUTTACK	21.4	0.0	0.0	54.6	15.8	195.8	329.3	290.3	207.8	41.5	5.2	14.1	1175.8	1424.3	-17.4
8	DEOGARH	0.0	6.1	6.7	53.8	55.1	281.9	503.9	283.8	188.9	12.7	0.0	28.9	1421.8	1582.5	-10.2
9	DHENKANAL	14.6	0.0	12.4	74.0	46.6	157.4	327.0	209.3	124.8	32.2	0.0	23.1	1021.2	1428.8	-28.5
10	GAJAPATI	9.3	14.4	7.4	95.0	46.6	277.6	137.9	202.8	233.9	57.2	21.1	23.1	1126.2	1403.3	-19.7
11	GANJAM	53.2	3.4	14.6	59.4	15.4	253.6	182.0	188.0	300.4	37.2	32.3	30.2	1169.8	1276.2	-8.3
12	JAGATSINGHPUR	24.0	9.5	12.3	40.3	30.4	78.9	373.1	306.8	167.0	77.6	1.8	1.8	1123.3	1514.6	-25.8
13	JAJPUR	21.5	10.0	4.7	96.4	74.6	186.6	495.5	182.4	146.6	30.1	0.2	10.9	1259.5	1559.9	-19.3
14	JHARSUGUDA	13.8	3.4	4.3	40.9	7.4	199.1	480.9	441.9	271.8	7.0	0.0	26.3	1496.9	1362.8	9.8
15	KALAHANDI	8.3	0.0	3.3	84.6	43.3	300.0	264.8	286.2	364.5	3.0	1.1	8.2	1367.2	1330.5	2.8
16	KANDHAMAL	32.1	14.7	24.8	99.8	74.6	207.4	176.0	233.2	245.5	2.0	2.0	26.4	1138.2	1427.9	-20.3
17	KENDRAPADA	51.6	3.6	14.6	78.4	26.0	121.0	431.3	247.9	123.3	87.7	19.2	0.3	1204.9	1556.0	-22.6
18	KEONJHAR	20.7	14.6	8.5	64.4	52.9	197.6	319.2	167.3	114.3	27.1	0.2	22.7	1009.5	1487.7	-32.1
19	KHORDHA	22.8	5.4	22.5	72.2	14.7	135.2	225.1	252.2	198.9	43.3	4.8	3.6	1000.7	1408.4	-28.9
20	KORAPUT	1.1	2.8	23.4	85.6	61.3	336.1	122.9	335.0	530.1	27.7	12.3	2.6	1541.0	1567.2	-1.7
21	MALKANGIRI	0.4	2.5	11.1	74.7	40.1	591.6	196.6	405.0	384.8	38.8	24.7	0.6	1771.0	1667.6	6.2
22	MAYURBHANJ	18.4	2.2	31.8	121.1	72.2	208.0	457.9	181.2	113.6	15.1	0.0	30.5	1252.0	1600.6	-21.8
23	NABARANGPUR	0.0	0.6	2.9	124.0	82.3	403.3	186.4	307.0	561.9	13.2	0.0	7.5	1689.1	1569.5	7.6
24	NAYAGARH	36.7	5.3	15.7	78.4	42.9	156.1	199.4	267.6	253.6	37.3	5.4	32.7	1131.2	1354.3	-16.5
25	NUAPADA	0.2	0.0	2.0	92.6	32.0	297.0	278.2	212.9	306.5	2.0	0.0	4.3	1227.7	1286.4	-4.6
26	PURI	55.3	3.4	0.2	68.5	15.2	109.7	230.1	319.7	236.5	31.7	36.5	26.9	1133.5	1408.8	-19.5
27	RAYAGADA	1.0	0.0	26.4	114.2	63.2	257.1	152.4	244.9	266.2	25.4	13.6	8.5	1172.8	1285.9	-8.8
28	SAMBALPUR	7.5	3.8	7.4	59.3	3.2	253.5	437.2	397.6	151.9	10.4	0.0	20.0	1351.8	1495.7	-9.6
29	SUBARNAPUR	1.8	0.3	0.3	65.3	23.3	308.2	228.3	255.7	137.7	0.8	0.0	14.0	1035.8	1418.5	-27.0
30	SUNDARGARH	13.4	0.0	7.2	32.0	30.2	167.4	476.0	369.7	146.5	12.5	0.0	12.4	1267.2	1422.4	-10.9
<b>STATE AVERAGE</b>		<b>16.5</b>	<b>4.2</b>	<b>10.5</b>	<b>75.6</b>	<b>39.4</b>	<b>234.9</b>	<b>308.4</b>	<b>266.3</b>	<b>221.5</b>	<b>25.4</b>	<b>6.1</b>	<b>15.9</b>	<b>1224.8</b>	<b>1451.2</b>	<b>-15.6</b>

Source: SRC, BBSR

## RAINFALL REPORT FOR JUNE TO SEPTEMBER DURING 1992-2015

*Rainfall in mm.*

Sl. No.	Year	June	July	August	Sept.	Total (June to Sept.)	Annual Rainfall	% of Rainfall
1	1992	185.8	399.2	381.0	182.3	1148.3	1343.9	85.4
2	1993	261.0	333.2	339.0	284.0	1217.2	1421.6	85.6
3	1994	293.8	449.2	475.8	292.2	1511.0	1700.3	88.9
4	1995	110.6	300.3	300.3	201.4	912.6	1588.0	57.5
5	1996	203.3	255.0	307.3	104.6	870.2	990.1	87.9
6	1997	194.3	299.4	495.0	244.8	1233.5	1493.0	82.6
7	1998	161.7	268.1	197.8	262.2	889.8	1277.5	69.7
8	1999	212.5	244.9	324.0	237.0	1018.4	1435.7	70.9
9	2000	218.8	249.7	266.6	149.0	884.1	1035.1	85.4
10	2001	333.2	588.6	330.1	116.9	1368.8	1616.2	84.7
11	2002	168.5	142.5	335.5	197.2	843.7	1007.8	83.7
12	2003	179.4	360.6	428.1	274.0	1242.1	1663.5	74.7
13	2004	200.5	327.9	339.7	149.1	1017.2	1273.6	79.9
14	2005	182.9	427.7	200.2	349.5	1160.3	1519.5	76.4
15	2006	171.8	438.1	630.7	245.6	1486.2	1682.8	88.3
16	2007	312.3	264.1	402.7	416.3	1395.4	1591.4	87.7
17	2008	338.4	297.5	377.4	362.2	1375.5	1523.6	90.3
18	2009	85.4	602.6	283.7	175.1	1146.8	1362.6	84.2
19	2010	150.2	290.8	284.1	227.9	953.0	1293.0	73.7
20	2011	213.9	201.8	354.3	393.1	1163.1	1338.1	86.9
21	2012	160.0	326.7	405.3	232.5	1124.5	1384.1	81.2
22	2013	274.6	375.6	240.8	210.0	1101.0	1653.1	66.6
23	2014	99.3	502.0	390.2	294.4	1285.9	1608.7	79.9
24	2015	234.9	308.4	266.3	221.5	1031.1	1224.8	84.2

## DISTRICT WISE WEEKLY RAINFALL REPORT - JUNE & JULY'2015

*Unit in mm*

SI. No.	DISTRICT	JUNE					JULY				
		1st	2nd	3rd	4th	Total	1st	2nd	3rd	4th	Total
1	ANGUL	40.3	50.5	34.6	93.5	218.9	40.9	89.8	58.0	154.6	343.3
2	BALASORE	6.6	62.4	92.1	82.7	243.8	19.3	124.8	109.0	207.6	460.7
3	BARAGARH	25.8	47.9	19.8	162.2	255.7	15.5	126.8	72.8	44.5	259.6
4	BHADRAK	5.3	47.4	38.8	49.0	140.5	33.9	118.7	98.6	208.3	459.5
5	BOLANGIR	42.5	32.7	34.5	110.0	219.7	23.8	103.5	74.3	47.8	249.4
6	BOUDH	24.5	82.5	74.2	106.6	287.8	25.1	106.6	30.0	105.6	267.3
7	CUTTACK	26.4	35.9	110.8	22.6	195.7	29.4	52.7	81.1	166.2	329.4
8	DEOGARH	13.9	52.6	27.7	187.7	281.9	99.8	159.3	45.5	199.2	503.8
9	DHENKANAL	16.6	30.6	78.4	31.7	157.3	38.8	73.2	58.6	156.4	327.0
10	GAJAPATI	29.6	46.7	142.0	59.4	277.7	31.4	7.4	56.2	43.0	138.0
11	GANJAM	25.7	10.1	153.1	64.8	253.7	18.9	21.1	96.5	45.6	182.1
12	JAGATSINGHPUR	2.3	22.6	39.0	15.0	78.9	27.1	50.8	49.0	246.3	373.2
13	JAJPUR	0.0	60.1	80.6	45.9	186.6	55.8	104.7	82.0	253.0	495.5
14	JHARSUGUDA	45.7	44.6	2.8	106.1	199.2	105.1	200.5	58.6	116.7	480.9
15	KALAHANDI	60.6	42.8	123.1	73.5	300.0	39.5	83.8	91.2	50.2	264.7
16	KANDHAMAL	35.0	47.4	74.0	51.0	207.4	23.6	53.4	29.9	69.1	176.0
17	KENDRAPADA	3.1	32.4	43.0	42.4	120.9	48.8	24.2	105.2	253.1	431.3
18	KEONJHAR	22.6	43.3	46.8	84.9	197.6	51.2	51.9	37.2	179.0	319.3
19	KHORDHA	7.5	23.9	81.8	22.0	135.2	27.3	44.2	62.0	91.6	225.1
20	KORAPUT	60.6	21.2	184.8	69.5	336.1	17.5	27.3	45.7	32.4	122.9
21	MALKANGIRI	37.2	63.8	416.9	73.8	591.7	38.4	13.3	77.3	67.6	196.6
22	MAYURBHANJ	13.2	37.1	91.8	65.9	208.0	47.5	68.1	116.2	226.1	457.9
23	NABARANGPUR	65.5	44.4	224.5	68.9	403.3	37.1	45.6	56.5	47.2	186.4
24	NAYAGARH	24.3	11.3	74.0	46.5	156.1	33.8	36.9	43.1	85.5	199.3
25	NUAPADA	116.1	20.3	26.2	134.4	297.0	31.9	124.4	70.6	51.3	278.2
26	PURI	13.2	29.1	53.4	14.0	109.7	29.6	45.0	34.6	120.9	230.1
27	RAYAGADA	35.6	44.2	120.6	56.8	257.2	38.1	21.2	58.7	34.4	152.4
28	SAMBALPUR	28.8	37.9	17.2	169.6	253.5	69.3	185.4	58.8	123.8	437.3
29	SUBARNAPUR	7.2	75.2	44.3	181.5	308.2	40.3	109.5	32.3	46.2	228.3
30	SUNDARGARH	27.9	23.2	32.9	83.4	167.4	102.2	199.4	34.6	139.7	475.9
	<b>ODISHA</b>	<b>28.8</b>	<b>40.8</b>	<b>86.1</b>	<b>79.2</b>	<b>234.9</b>	<b>41.4</b>	<b>82.4</b>	<b>64.2</b>	<b>120.4</b>	<b>308.4</b>



## DISTRICT WISE WEEKLY RAINFALL REPORT - AUGUST & SEPT.'2015

*Unit in mm*

Sl. No.	DISTRICT	AUGUST					SEPTEMBER				
		1st	2nd	3rd	4th	Total	1st	2nd	3rd	4th	Total
1	ANGUL	83.4	16.8	37.9	86.6	224.7	33.2	20.3	88.3	0.4	142.2
2	BALASORE	44.6	23.9	36.2	99.3	204.0	35.8	16.9	95.5	4.9	153.1
3	BARAGARH	87.9	30.8	43.0	112.8	274.5	43.6	11.3	59.6	5.0	119.5
4	BHADRAK	42.5	27.5	17.8	99.2	187.0	19.6	20.7	56.5	0.4	97.2
5	BOLANGIR	23.5	31.7	50.9	131.6	237.7	33.9	8.8	158.7	3.2	204.6
6	BOUDH	87.0	25.6	44.7	117.2	274.5	27.1	5.2	119.6	0.8	152.7
7	CUTTACK	58.2	47.0	60.9	124.2	290.3	56.3	51.7	97.7	2.2	207.9
8	DEOGARH	82.1	43.4	63.2	95.1	283.8	75.7	26.6	86.6	0.0	188.9
9	DHENKANAL	56.3	10.8	62.9	79.3	209.3	28.4	30.4	65.8	0.3	124.9
10	GAJAPATI	1.7	51.3	80.0	69.9	202.9	38.3	54.0	137.3	4.4	234.0
11	GANJAM	5.7	52.8	61.3	68.2	188.0	49.7	93.6	146.6	10.6	300.5
12	JAGATSINGHPUR	48.6	37.1	76.6	144.4	306.7	67.1	28.5	63.5	7.9	167.0
13	JAJPUR	47.5	31.2	37.6	66.1	182.4	48.1	34.6	63.5	0.4	146.6
14	JHARSUGUDA	194.3	16.3	68.0	163.3	441.9	75.6	21.9	165.7	8.5	271.7
15	KALAHANDI	11.2	71.4	48.8	154.7	286.1	29.4	17.8	313.4	3.8	364.4
16	KANDHAMAL	62.8	45.5	31.1	93.7	233.1	24.0	32.5	188.3	0.7	245.5
17	KENDRAPADA	40.7	19.8	51.2	136.2	247.9	30.6	21.8	70.2	0.8	123.4
18	KEONJHAR	36.2	24.3	26.2	80.6	167.3	27.1	16.6	68.8	1.8	114.3
19	KHORDHA	18.4	57.2	81.6	95.0	252.2	63.8	42.4	88.6	4.1	198.9
20	KORAPUT	15.3	163.3	37.1	119.4	335.1	84.8	78.5	360.2	6.5	530.0
21	MALKANGIRI	28.2	144.8	82.3	149.7	405.0	48.6	56.2	262.4	17.6	384.8
22	MAYURBHANJ	47.9	18.9	25.2	89.2	181.2	26.7	10.3	75.2	1.3	113.5
23	NABARANGPUR	4.3	111.4	64.1	127.2	307.0	44.6	20.9	490.6	5.8	561.9
24	NAYAGARH	38.5	49.7	70.0	109.5	267.7	25.8	88.1	138.6	1.3	253.8
25	NUAPADA	12.6	73.0	53.6	73.7	212.9	30.6	13.1	262.7	0.0	306.4
26	PURI	7.5	65.2	116.9	130.0	319.6	40.1	30.9	150.7	14.9	236.6
27	RAYAGADA	10.4	78.3	73.6	82.6	244.9	24.9	40.0	199.1	2.2	266.2
28	SAMBALPUR	155.5	25.4	56.0	160.6	397.5	38.5	15.1	96.1	2.2	151.9
29	SUBARNAPUR	62.3	33.5	54.7	105.2	255.7	44.5	17.3	67.7	8.2	137.7
30	SUNDARGARH	152.9	38.0	74.1	104.7	369.7	43.4	21.8	74.5	6.8	146.5
	<b>ODISHA</b>	<b>52.3</b>	<b>48.8</b>	<b>56.2</b>	<b>109.0</b>	<b>266.3</b>	<b>42.0</b>	<b>31.6</b>	<b>143.7</b>	<b>4.2</b>	<b>221.5</b>

## MONTHLY AVERAGE TEMPERATURE AND RELATIVE HUMIDITY FOR 2015

Unit-Temp in °C and Relative humidity in %

STATIONS / DISTRICTS	JAN		FEB				MAR				APR				MAY				JUN						
	Temp.		RH %		Temp.		RH %		Temp.		RH %		Temp.		RH %		Temp.		RH %		Temp.		RH %		
	Max.	Min.	8.30	17.30	Max.	Min.	8.30	17.30	Max.	Min.	8.30	17.30	Max.	Min.	8.30	17.30	Max.	Min.	8.30	17.30	Max.	Min.	8.30	17.30	
ANGUL	27.9	13.3	84	55	33.5	16.5	79	46	36.8	20.9	75	42	38.5	24.0	75	48	41.3	26.3	71	46	35.5	25.7	79	72	
BALASORE	26.6	13.8	71	67	30.5	17.2	71	65	33.5	20.5	59	56	35.2	23.8	68	68	36.7	26.1	66	72	33.9	25.8	74	73	
BARIPADA	N/A	N/A	N/A	N/A	30.8	16.2	72	50	34.6	19.8	59	48	35.4	23.0	75	65	37.9	26.9	78	67	34.7	26.8	85	78	
BHAWANIPATNA	28.8	10.3	75	61	33.5	14.1	69	51	36.0	20.7	61	44	37.4	23.8	61	49	42.2	27.5	57	47	34.7	25.0	75	62	
BHUBANESWAR	28.0	15.0	77	61	33.0	17.6	75	56	35.9	22.0	73	56	37.3	24.5	74	66	39.1	27.3	74	66	36.3	26.6	78	73	
BOLANGIR	28.5	12.9	74	51	33.5	15.2	68	41	36.1	19.4	53	36	37.5	21.8	66	49	41.7	27.4	62	42	35.3	26.4	76	68	
CHANDABALI	26.4	14.9	85	72	31.3	18.1	82	66	34.5	21.2	76	61	36.6	24.4	78	70	39.0	27.0	75	68	35.9	26.4	80	73	
CUTTACK	26.3	15.2	85	64	30.6	18.6	82	51	33.4	22.5	78	51	34.8	23.2	81	65	37.2	25.2	78	63	34.5	26.8	82	75	
GOPALPUR	27.8	16.4	88	76	29.8	19.4	90	86	32.1	23.5	85	87	32.4	25.3	84	88	32.7	27.2	86	87	32.4	27.1	86	86	
HIRAKUD	28.0	11.0	80	55	32.5	13.9	72	47	35.8	18.7	57	42	37.2	21.7	61	50	41.6	25.8	56	42	35.3	23.9	77	67	
JHARSUGUDA	27.0	12.2	76	48	32.1	14.3	60	34	35.2	19.8	47	30	37.5	23.5	56	37	41.7	27.6	50	29	35.4	26.5	73	61	
KANDHAMAL	N/A	N/A	N/A	N/A	N/A	N/A	N/A	N/A	N/A	N/A	N/A	N/A	N/A	N/A	N/A	N/A	N/A	N/A	N/A	N/A	N/A	N/A	N/A	N/A	N/A
KEONJHAR	25.7	13.1	73	58	32.1	14.4	65	45	33.6	18.3	62	39	35.7	21.9	61	48	38.3	24.3	62	51	32.7	23.7	77	78	
KORAPUT	26.4	12.5	84	82	30.7	12.6	84	52	32.6	16.3	87	55	32.7	19.0	87	64	35.2	21.0	85	62	28.2	19.7	91	82	
MALKANGIRI	N/A	N/A	N/A	N/A	N/A	N/A	N/A	N/A	N/A	N/A	N/A	N/A	N/A	N/A	N/A	N/A	N/A	N/A	N/A	N/A	N/A	N/A	N/A	N/A	N/A
PARADEEP	26.2	16.3	82	71	28.3	19.6	80	75	30.9	23.0	76	73	31.6	25.7	80	82	32.8	28.0	82	85	32.5	27.7	81	80	
PURI	27.0	16.7	74	66	29.6	20.8	72	73	31.8	24.3	71	73	33.0	25.8	74	77	34.1	27.7	77	81	33.1	27.2	80	78	
SAMBALPUR	27.1	13.7	81	62	31.7	16.2	75	52	35.4	20.4	57	41	37.3	23.3	69	49	41.5	26.3	57	41	35.9	26.3	75	65	
SUBARNAPUR	N/A	N/A	N/A	N/A	N/A	N/A	N/A	N/A	N/A	N/A	N/A	N/A	N/A	N/A	N/A	N/A	N/A	N/A	N/A	N/A	N/A	N/A	N/A	N/A	N/A
SUNDARGARH	N/A	N/A	N/A	N/A	30.0	14.3	71	58	33.1	15.8	63	65	N/A	N/A	N/A	N/A	40.0	23.8	67	46	35.1	24.2	67	58	
TALCHAR	N/A	N/A	N/A	N/A	N/A	N/A	N/A	N/A	N/A	N/A	N/A	N/A	N/A	N/A	N/A	N/A	N/A	N/A	N/A	N/A	N/A	N/A	N/A	N/A	N/A
TITLAGARH	25.7	13.5	82	53	30.8	17.2	64	39	34.2	21.8	62	35	37.9	24.0	66	43	42.3	27.2	61	33	33.7	25.2	82	68	

N.B:- NA= Data not available

Source:-Met. Centre, Bhubaneswar

## MONTHLY AVERAGE TEMPERATURE AND RELATIVE HUMIDITY FOR 2015 -----Contd.

*Unit-Temp in °C and Relative humidity in %*

STATIONS/ DISTRICTS	JULY				AUGUST				SEPTEMBER				OCTOBER				NOVEMBER				DECEMBER				
	Temp.		RH %		Temp.		RH %		Temp.		RH %		Temp.		RH %		Temp.		RH %		Temp.		RH %		
	Max.	Min.	8.30	17.30	Max.	Min.	8.30	17.30	Max.	Min.	8.30	17.30	Max.	Min.	8.30	17.30	Max.	Min.	8.30	17.30	Max.	Min.	8.30	17.30	
ANGUL	32.8	24.6	87	79	33.0	24.6	85	82	33.4	24.3	85	79	33.7	22.2	83	70	31.4	17.3	85	67	28.4	15.6	84	68	
BALASORE	32.7	25.3	82	80	32.8	25.6	79	77	33.5	25.7	77	75	33.5	23.6	69	72	31.6	19.5	66	69	27.1	16.6	69	68	
BARIPADA	32.3	25.7	89	86	32.6	26.0	85	84	33.2	25.7	82	79	32.9	23.1	78	71	30.0	18.7	74	63	25.6	16.0	79	71	
BHAWANIPATNA	33.7	25.1	82	68	32.3	24.9	87	76	32.4	24.5	84	77	34.4	21.5	82	71	32.6	16.7	83	71	31.5	15.2	84	71	
BHUBANESWAR	33.4	26.2	86	83	32.9	25.7	87	84	33.0	25.6	86	85	32.8	23.9	84	81	31.5	20.6	81	70	29.1	18.4	79	66	
BOLANGIR	33.5	25.9	82	76	32.2	25.2	87	81	32.2	24.8	83	77	33.6	22.7	80	68	32.4	18.5	81	62	30.5	16.8	80	68	
CHANDABALI	33.1	25.7	85	81	33.4	26.7	84	81	33.7	26.3	85	79	32.9	24.3	84	80	30.7	20.3	84	78	28.0	17.6	86	75	
CUTTACK	32.6	26.0	87	84	32.8	26.0	86	79	32.6	25.9	86	83	32.0	24.5	85	78	29.6	20.7	87	75	27.4	17.9	83	71	
GOPALPUR	32.6	27.2	86	88	32.3	26.8	84	84	33.0	28.2	88	86	34.2	24.6	88	80	31.4	21.2	90	104	30.0	20.1	87	78	
HIRAKUD	32.7	23.1	87	82	32.8	22.8	87	83	33.9	22.5	84	80	34.2	19.6	78	71	32.2	15.6	80	70	28.8	13.9	80	65	
JHARSUGUDA	32.3	25.4	85	78	32.0	25.2	85	78	33.1	25.0	81	72	33.8	22.5	75	59	31.2	17.4	72	55	28.0	14.6	74	56	
KANDHAMAL	N/A	N/A	N/A	N/A	N/A	N/A	N/A	N/A	N/A	N/A	N/A	N/A	N/A	N/A	N/A	N/A	N/A	N/A	N/A	N/A	N/A	N/A	N/A	N/A	N/A
KEONJHAR	30.8	23.2	83	80	31.4	22.6	84	82	31.6	22.3	83	80	32.1	20.8	79	70	30.3	17.0	73	61	26.3	14.8	74	68	
KORAPUT	28.3	19.9	93	88	27.3	19.4	94	90	28.4	19.3	94	88	30.2	17.5	91	79	28.2	14.2	90	82	28.9	13.1	91	77	
MALKANGIRI	N/A	N/A	N/A	N/A	N/A	N/A	N/A	N/A	N/A	N/A	N/A	N/A	N/A	N/A	N/A	N/A	N/A	N/A	N/A	N/A	N/A	N/A	N/A	N/A	N/A
PARADEEP	31.6	26.6	84	85	32.5	26.9	82	82	32.9	27.1	81	81	32.3	25.4	78	75	30.3	21.6	82	74	27.4	19.5	82	75	
PURI	32.9	26.4	80	80	32.9	26.4	79	79	32.9	26.0	79	80	32.9	25.0	76	72	30.6	21.1	78	69	28.4	19.5	74	69	
SAMBALPUR	32.6	26.5	87	78	32.7	26.2	85	80	33.4	25.7	79	74	33.4	22.9	82	74	30.7	18.4	81	70	28.1	16.0	82	72	
SUBARNAPUR	N/A	N/A	N/A	N/A	N/A	N/A	N/A	N/A	N/A	N/A	N/A	N/A	N/A	N/A	N/A	N/A	N/A	N/A	N/A	N/A	N/A	N/A	N/A	N/A	N/A
SUNDARGARH	N/A	N/A	N/A	N/A	N/A	N/A	N/A	N/A	N/A	N/A	N/A	N/A	N/A	N/A	N/A	N/A	N/A	N/A	N/A	N/A	N/A	N/A	N/A	N/A	N/A
TALCHAR	N/A	N/A	N/A	N/A	N/A	N/A	N/A	N/A	N/A	N/A	N/A	N/A	N/A	N/A	N/A	N/A	N/A	N/A	N/A	N/A	N/A	N/A	N/A	N/A	N/A
TITLAGARH	33.3	25.0	87	76	32.3	24.7	87	77	33.0	24.2	92	82	33.9	21.8	83	72	30.9	17.0	83	84	29.9	15.2	83	77	

N.B:- NA= Data not available

Source:-Met. Centre, Bhubaneswar

## LAND UTILISATION STATISTICS FOR 2015-16

Area in '000 hect

SL NO	DISTRICT	GEOGRAPHICAL AREA	FOREST AREA	MISC. TREE & GROVES	PERMANENT PASTURE	CULTURABLE WASTE	LAND PUT TO NON AGRIL USE	BARREN & UNCULTURABLE LAND	CURRENT FALLOW	OTHER FALLOW	NET AREA SOWN
1	ANGUL	638	272	23	36	19	48	7	29	17	187
2	BALASORE	381	33	25	16	9	33	10	48	5	202
3	BARAGARH	584	122	5	20	15	47	20	22	6	327
4	BHADRAK	250	10	3	11	11	33	1	12	5	164
5	BOLANGIR	657	154	4	46	18	53	23	40	13	306
6	BOUDH	310	128	19	17	20	21	12	2	4	87
7	CUTTACK	393	79	11	11	10	83	10	44	1	144
8	DEOGARH	294	156	1	5	6	51	6	0	2	67
9	DHENKANAL	445	174	6	8	4	42	5	44	20	142
10	GAJAPATI	433	247	8	12	4	12	68	0	6	76
11	GANJAM	821	315	22	20	11	21	20	14	6	392
12	JAGATSINGHPUR	167	13	4	7	6	13	13	18	7	86
13	JAJPUR	290	72	4	4	4	51	5	13	5	132
14	JHARSUGUDA	208	20	6	20	15	39	17	16	3	72
15	KALAHANDI	792	254	8	23	21	35	57	12	16	366
16	KANDHAMAL	802	571	34	10	14	9	30	10	6	118
17	KENDRAPADA	264	25	5	8	6	49	5	24	14	128
18	KEONJHAR	830	310	6	20	26	77	93	20	0	278
19	KHORDHA	281	62	10	5	8	46	15	16	6	113
20	KORAPUT	881	188	17	45	44	54	210	26	19	278
21	MALKANGIRI	579	335	1	21	4	23	38	0	15	142
22	MAYURBHANJ	1042	439	41	28	10	58	16	60	13	377
23	NABARANGPUR	529	246	13	8	15	44	9	0	8	186
24	NAYAGARH	389	208	6	4	5	25	6	8	1	126
25	NUAPADA	385	185	1	2	2	3	2	0	1	189
26	PURI	348	14	9	9	3	115	8	54	1	135
27	RAYAGADA	707	281	18	26	22	124	38	10	5	183
28	SAMBALPUR	666	363	4	13	19	38	18	0	17	194
29	SUBARNAPUR	234	41	3	13	8	22	12	0	7	128
30	SUNDARGARH	971	496	25	26	16	29	66	30	0	283
<b>TOTAL</b>		<b>15571</b>	<b>5813</b>	<b>342</b>	<b>494</b>	<b>375</b>	<b>1298</b>	<b>840</b>	<b>572</b>	<b>229</b>	<b>5608</b>

## DISTRICT-WISE CULTIVATED AREA AND KHARIF PADDY COVERAGE OF ODISHA DURING 2015-16

*Area in '000 hect*

Sl. No.	DISTRICT	CULTIVATED AREA				KHARIF PADDY COVERAGE			
		HIGH	MEDIUM	LOW	TOTAL	HIGH	MEDIUM	LOW	TOTAL
1	ANGUL	128	55	33	216	0	47	33	80
2	BALASORE	39	104	107	250	0	85	107	192
3	BARAGARH	183	90	76	349	68	90	76	234
4	BHADRAK	13	63	100	176	0	60	100	160
5	BOLANGIR	190	70	86	346	35	70	86	191
6	BOUDH	55	21	13	89	26	21	13	60
7	CUTTACK	47	75	66	188	0	54	66	120
8	DEOGARH	35	21	11	67	15	21	11	47
9	DHENKANAL	92	54	40	186	0	46	40	86
10	GAJAPATI	50	14	12	76	10	14	12	36
11	GANJAM	190	113	103	406	38	101	103	242
12	JAGATSINGHPUR	21	37	46	104	0	34	46	80
13	JAJPUR	52	48	45	145	16	48	45	109
14	JHARSUGUDA	50	25	13	88	8	25	13	46
15	KALAHANDI	228	82	68	378	33	82	68	183
16	KANDHAMAL	96	21	11	128	0	19	11	30
17	KENDRAPADA	31	72	49	152	3	66	49	118
18	KEONJHAR	159	100	39	298	54	89	39	182
19	KHORDHA	40	42	47	129	9	42	47	98
20	KORAPUT	187	79	38	304	12	47	38	97
21	MALKANGIRI	87	31	24	142	41	31	24	96
22	MAYURBHANJ	186	125	126	437	77	112	126	315
23	NABARANGPUR	118	39	29	186	71	37	29	137
24	NAYAGARH	45	49	40	134	10	40	40	90
25	NUAPADA	133	28	28	189	31	28	28	87
26	PURI	22	58	109	189	0	14	91	105
27	RAYAGADA	129	42	22	193	9	19	22	50
28	SAMBALPUR	97	61	36	194	43	61	36	140
29	SUBARNAPUR	48	41	39	128	23	41	39	103
30	SUNDARGARH	163	95	55	313	44	95	55	194
<b>TOTAL</b>		<b>2914</b>	<b>1755</b>	<b>1511</b>	<b>6180</b>	<b>676</b>	<b>1539</b>	<b>1493</b>	<b>3708</b>

## DISTRICT WISE KHARIF CROPPED AREA DURING 2015-16

(Area in '000 hect.)

Sl. No	Name of the District	Rice	Other Cereals	Total Cereals	Total Pulses	Total Food grains	Total Oil seeds	Total Vegetables	Total Fibers	Total Spices	Total Cropped area
1	ANGUL	79.47	6.43	85.90	54.47	140.37	37.26	6.18	0.24	3.45	187.50
2	BALASORE	191.81	0.12	191.93	0.01	191.94	0.00	8.82	1.36	2.81	204.93
3	BARAGARH	233.94	1.92	235.86	62.88	298.74	18.48	4.59	6.77	1.19	329.77
4	BHADRAK	160.32	0.04	160.36		160.36		13.21	0.25	2.10	175.92
5	BOLANGIR	190.83	6.23	197.06	76.73	273.79	8.72	18.12	31.05	1.45	333.13
6	BOUDH	59.48	0.60	60.08	14.25	74.33	3.18	8.18	0.27	1.00	86.96
7	CUTTACK	120.27	0.56	120.83	1.29	122.12	1.23	5.77	1.05	3.13	133.30
8	DEOGARH	47.37	1.22	48.59	15.10	63.69	2.88	4.73	0.22	1.09	72.61
9	DHENKANAL	85.74	2.61	88.35	22.18	110.53	22.16	7.80	0.52	1.77	142.78
10	GAJAPATI	36.42	23.01	59.43	10.77	70.20	1.76	8.85	1.63	2.09	84.53
11	GANJAM	241.85	57.81	299.66	38.69	338.35	23.77	16.36	3.10	2.77	384.35
12	JAGATSINGHPUR	79.53	0.05	79.58	0.09	79.67	0.01	4.18	0.06	1.95	85.87
13	JAJPUR	109.40	1.81	111.21	4.76	115.97	1.62	11.50	0.58	2.18	131.85
14	JHARSUGUDA	46.06	1.48	47.54	7.98	55.52	6.16	2.69	0.05	1.32	65.74
15	KALAHANDI	183.03	22.30	205.33	94.77	300.10	17.02	6.88	46.54	2.66	373.20
16	KANDHAMAL	30.08	18.84	48.92	13.57	62.49	12.03	11.44	0.64	17.92	104.52
17	KENDRAPADA	118.46	0.06	118.52	0.03	118.55		7.77	1.32	1.31	128.95
18	KEONJHAR	181.51	28.02	209.53	23.10	232.63	18.76	22.80	3.15	4.07	281.41
19	KHORDHA	97.78	0.69	98.47	2.76	101.23	0.14	10.51	0.01	0.68	112.57
20	KORAPUT	96.86	89.82	186.68	23.89	210.57	28.12	12.69	1.29	8.28	260.95
21	MALKANGIRI	95.85	17.97	113.82	9.72	123.54	27.71	7.87	0.35	2.01	161.48
22	MAYURBHANJ	315.18	3.85	319.03	29.07	348.10	3.09	13.70	1.90	1.51	368.30
23	NABARANGPUR	136.86	41.44	178.30	13.66	191.96	2.11	9.44	0.11	1.27	204.89
24	NAYAGARH	90.37	5.94	96.31	10.34	106.65	4.10	7.71	0.74	2.81	122.01
25	NUAPADA	86.89	10.12	97.01	67.17	164.18	26.44	7.32	6.30	1.77	206.01
26	PURI	105.29	0.19	105.48		105.48	0.03	6.24	0.04	0.19	111.98
27	RAYAGADA	50.31	38.13	88.44	39.93	128.37	11.19	10.82	30.69	2.22	183.29
28	SAMBALPUR	140.19	5.59	145.78	28.26	174.04	12.89	6.85	0.01	1.32	195.11
29	SUBARNAPUR	102.77	0.31	103.08	17.33	120.41	1.84	12.44	3.24	0.49	138.42
30	SUNDARGARH	194.19	12.04	206.23	38.49	244.72	24.35	11.78	0.81	2.17	283.83
<b>TOTAL</b>		<b>3708.11</b>	<b>399.20</b>	<b>4107.31</b>	<b>721.29</b>	<b>4828.60</b>	<b>317.05</b>	<b>287.24</b>	<b>144.29</b>	<b>78.98</b>	<b>5656.16</b>

## DISTRICT WISE RABI CROPPED AREA DURING 2015-16

(Area in '000 hect.)

Sl.No.	Name of the District	Rice	Other Cereals	Total Cereals	Total Pulses	Total Food-grains	Total Oil seeds	Total vegetables	Total Spices	Sugar-cane	Tobacco	Fodder	Total cropped Area
1	ANGUL	0.28	0.69	0.97	44.54	45.51	20.05	14.58	5.70	0.16			86.00
2	BALASORE	29.02	0.38	29.40	27.17	56.57	15.76	16.13	4.18	0.12		0.85	93.61
3	BARAGARH	73.43	0.41	73.84	24.90	98.74	11.04	7.03	3.39	0.75			120.95
4	BHADRAK	2.38	0.10	2.48	9.08	11.56	2.69	9.38	1.79	0.26			25.68
5	BOLANGIR	1.39	0.71	2.10	49.41	51.51	9.21	21.40	2.18	0.59			84.89
6	BOUDH	0.82	0.09	0.91	26.26	27.17	2.20	8.85	1.09	0.01			39.32
7	CUTTACK	1.01	0.36	1.37	85.74	87.11	9.31	17.96	4.21	3.08			121.67
8	DEOGARH	0.00	0.20	0.20	9.13	9.33	6.25	5.42	1.65	0.17			22.82
9	DHENKANAL	0.03	0.35	0.38	44.14	44.52	13.62	16.52	2.01	0.73		0.35	77.75
10	GAJAPATI	0.61	0.80	1.41	18.86	20.27	6.32	8.72	1.61	0.03			36.95
11	GANJAM	0.18	2.69	2.87	114.91	117.78	15.68	16.74	4.02	1.82		0.52	156.56
12	JAGATSINGHPUR	0.41	0.13	0.54	59.64	60.18	7.46	12.91	3.84	0.78			85.17
13	JAJPUR	1.08	0.28	1.36	50.98	52.34	29.73	10.33	3.58	1.90			97.88
14	JHARSUGUDA	0.07	0.16	0.23	7.97	8.20	1.82	3.49	0.53	0.24			14.28
15	KALAHANDI	15.69	0.61	16.30	98.10	114.40	24.63	16.51	2.74	1.00			159.28
16	KANDHAMAL	0.19	0.07	0.26	13.05	13.31	17.15	10.01	1.16				41.63
17	KENDRAPADA	1.24	0.11	1.35	83.63	84.98	12.33	11.53	4.60	0.47			113.91
18	KEONJHAR	1.39	0.69	2.08	42.58	44.66	13.13	24.24	5.33	0.09			87.45
19	KHORDHA	1.21	0.08	1.29	42.77	44.06	3.01	10.97	1.20	0.90			60.14
20	KORAPUT	24.86	2.66	27.52	20.80	48.32	3.46	15.75	3.75	7.99	0.79		80.06
21	MALKANGIRI	3.11	0.91	4.02	3.09	7.11	8.49	7.71	1.34	0.01			24.66
22	MAYURBHANJ	2.85	0.99	3.84	15.85	19.69	9.25	19.49	3.05				51.48
23	NABARANGPUR	0.92	7.05	7.97	14.69	22.66	4.06	9.23	1.96	4.89	0.01		42.81
24	NAYAGARH	0.05	0.34	0.39	55.13	55.52	3.07	7.93	1.43	2.32			70.27
25	NUAPADA	6.02	0.33	6.35	37.50	43.85	9.37	5.08	1.51	0.10		0.05	59.96
26	PURI	26.66	0.10	26.76	58.43	85.19	17.53	7.84	1.15	0.22			111.93
27	RAYAGADA	1.69	1.48	3.17	10.22	13.39	7.19	8.46	2.27	0.09	0.80		32.20
28	SAMBALPUR	7.62	0.46	8.08	15.51	23.59	12.55	10.92	6.12	0.04			53.22
29	SUBARNAPUR	28.74	0.22	28.96	25.04	54.00	4.41	9.17	1.70	0.14			69.42
30	SUNDARGARH	0.45	1.10	1.55	34.25	35.80	12.85	19.43	3.49	0.08			71.65
<b>Total</b>		<b>233.40</b>	<b>24.55</b>	<b>257.95</b>	<b>1143.37</b>	<b>1401.32</b>	<b>313.62</b>	<b>363.73</b>	<b>82.58</b>	<b>28.98</b>	<b>1.60</b>	<b>1.77</b>	<b>2193.60</b>



## DISTRICT WISE GROSS CROPPED AREA DURING 2015-16

(Area in '000 hect.)

Sl.No.	District	Rice	Other Cereals	Total Cereals	Total Pulses	Total Food-grains	Total Oil seeds	Total vegetables
1	ANGUL	79.75	7.12	86.87	99.01	185.88	57.31	20.76
2	BALASORE	220.83	0.50	221.33	27.18	248.51	15.76	24.95
3	BARAGARH	307.37	2.33	309.70	87.78	397.48	29.52	11.62
4	BHADRAK	162.70	0.14	162.84	9.08	171.92	2.69	22.59
5	BOLANGIR	192.22	6.94	199.16	126.14	325.30	17.93	39.52
6	BOUDH	60.30	0.69	60.99	40.51	101.50	5.38	17.03
7	CUTTACK	121.28	0.92	122.20	87.03	209.23	10.54	23.73
8	DEOGARH	47.37	1.42	48.79	24.23	73.02	9.13	10.15
9	DHENKANAL	85.77	2.96	88.73	66.32	155.05	35.78	24.32
10	GAJAPATI	37.03	23.81	60.84	29.63	90.47	8.08	17.57
11	GANJAM	242.03	60.50	302.53	153.60	456.13	39.45	33.10
12	JAGATSINGHPUR	79.94	0.18	80.12	59.73	139.85	7.47	17.09
13	JAJPUR	110.48	2.09	112.57	55.74	168.31	31.35	21.83
14	JHARSUGUDA	46.13	1.64	47.77	15.95	63.72	7.98	6.18
15	KALAHANDI	198.72	22.91	221.63	192.87	414.50	41.65	23.39
16	KANDHAMAL	30.27	18.91	49.18	26.62	75.80	29.18	21.45
17	KENDRAPADA	119.70	0.17	119.87	83.66	203.53	12.33	19.30
18	KEONJHAR	182.90	28.71	211.61	65.68	277.29	31.89	47.04
19	KHORDHA	98.99	0.77	99.76	45.53	145.29	3.15	21.48
20	KORAPUT	121.72	92.48	214.20	44.69	258.89	31.58	28.44
21	MALKANGIRI	98.96	18.88	117.84	12.81	130.65	36.20	15.58
22	MAYURBHANJ	318.03	4.84	322.87	44.92	367.79	12.34	33.19
23	NABARANGPUR	137.78	48.49	186.27	28.35	214.62	6.17	18.67
24	NAYAGARH	90.42	6.28	96.70	65.47	162.17	7.17	15.64
25	NUAPADA	92.91	10.45	103.36	104.67	208.03	35.81	12.40
26	PURI	131.95	0.29	132.24	58.43	190.67	17.56	14.08
27	RAYAGADA	52.00	39.61	91.61	50.15	141.76	18.38	19.28
28	SAMBALPUR	147.81	6.05	153.86	43.77	197.63	25.44	17.77
29	SUBARNAPUR	131.51	0.53	132.04	42.37	174.41	6.25	21.61
30	SUNDARGARH	194.64	13.14	207.78	72.74	280.52	37.20	31.21
<b>TOTAL</b>		<b>3941.51</b>	<b>423.75</b>	<b>4365.26</b>	<b>1864.66</b>	<b>6229.92</b>	<b>630.67</b>	<b>650.97</b>



## DISTRICT WISE GROSS CROPPED AREA DURING 2015-16 ....Contd.

(Area in '000 hect)

Sl. No.	District	Total Fibres	Total Spices	Sugarcane	Tobacco	Fodder	Fruits	Gross cropped Area
1	ANGUL	0.24	9.15	0.16			24.83	298.33
2	BALASORE	1.36	6.99	0.12		0.85	12.51	311.05
3	BARAGARH	6.77	4.58	0.75			8.55	459.27
4	BHADRAK	0.25	3.89	0.26			10.38	211.98
5	BOLANGIR	31.05	3.63	0.59			16.64	434.66
6	BOUDH	0.27	2.09	0.01			6.10	132.38
7	CUTTACK	1.05	7.34	3.08			13.58	268.55
8	DEOGARH	0.22	2.74	0.17			6.78	102.21
9	DHENKANAL	0.52	3.78	0.73		0.35	24.50	245.03
10	GAJAPATI	1.63	3.70	0.03			17.33	138.81
11	GANJAM	3.10	6.79	1.82		0.52	30.34	571.25
12	JAGATSINGHPUR	0.06	5.79	0.78			6.91	177.95
13	JAJPUR	0.58	5.76	1.90			8.13	237.86
14	JHARSUGUDA	0.05	1.85	0.24			5.24	85.26
15	KALAHANDI	46.54	5.40	1.00			18.37	550.85
16	KANDHAMAL	0.64	19.08				20.73	166.88
17	KENDRAPADA	1.32	5.91	0.47			5.79	248.65
18	KEONJHAR	3.15	9.40	0.09			23.06	391.92
19	KHORDHA	0.01	1.88	0.90			19.69	192.40
20	KORAPUT	1.29	12.03	7.99	0.79		43.79	384.80
21	MALKANGIRI	0.35	3.35	0.01			32.07	218.21
22	MAYURBHANJ	1.90	4.56				37.05	456.83
23	NABARANGPUR	0.11	3.23	4.89	0.01		20.34	268.04
24	NAYAGARH	0.74	4.24	2.32			20.30	212.58
25	NUAPADA	6.30	3.28	0.10		0.05	11.47	277.44
26	PURI	0.04	1.34	0.22			23.44	247.35
27	RAYAGADA	30.69	4.49	0.09	0.80		20.78	236.27
28	SAMBALPUR	0.01	7.44	0.04			19.11	267.44
29	SUBARNAPUR	3.24	2.19	0.14			7.67	215.51
30	SUNDARGARH	0.81	5.66	0.08			20.27	375.75
<b>Total</b>		<b>144.29</b>	<b>161.56</b>	<b>28.98</b>	<b>1.60</b>	<b>1.77</b>	<b>535.75</b>	<b>8385.51</b>

## DISTRICT WISE ESTIMATES OF AREA & PRODUCTION OF FRUIT CROPS DURING 2015-16

*Production in MT*

*Productivity in MT/ Ha.*

*(Area in '000 hect)*

Sl. No.	DISTRICT	ANOLA				BANANA				K.LIME				OTHER CITRUS			
		Area	F.B.a	Product-ivity	Prodn.	Area	F.B.a	Product-ivity	Prodn.	Area	F.B.a	Product-ivity	Prodn.	Area	F.B.a	Product-ivity	Prodn.
1	ANGUL	46	8	1.84	14.72	1588	1543	19.56	30181.00	1997	1562	10.33	16135.46	64	51	11.86	604.86
2	BALASORE	36	12	1.62	19.44	1843	1758	19.52	34316.00	788	754	10.15	7653.10	56	44	10.24	450.56
3	BARAGARH	78	18	2.00	36.00	661	613	21.13	12953.00	221	197	11.41	2247.77	57	37	10.23	378.51
4	BHADRAK	10	3	1.42	4.26	1116	985	20.12	19818.00	858	836	10.28	8594.08	26	18	8.26	148.68
5	BOLANGIR	193	39	2.01	78.39	1542	1420	20.55	29181.00	672	584	11.47	6698.48	36	32	10.16	325.12
6	BOUDH	44	6	1.80	10.80	311	284	23.46	6663.00	296	264	9.87	2605.68	26	24	9.76	234.24
7	CUTTACK	13	4	1.64	6.56	499	476	20.72	9863.00	474	393	9.49	3729.57	42	33	9.49	313.17
8	DEOGARH	77	17	1.90	32.30	241	218	19.64	4282.00	407	378	10.06	3802.68	93	24	9.79	234.96
9	DHENKANAL	42	9	1.76	15.84	502	472	17.48	8251.00	871	854	10.01	8548.54	18	16	9.12	145.92
10	GAJAPATI	29	4	1.91	7.64	464	418	16.28	6805.00	1722	1594	10.07	16051.58	124	97	8.21	796.37
11	GANJAM	24	2	1.72	3.44	792	672	17.31	11632.00	2505	2444	9.57	23389.08	18	14	9.57	133.98
12	JAGATSINGHPUR	11	3	1.60	4.80	368	346	20.19	6986.00	292	262	10.32	2703.84	10	8	8.76	70.08
13	JAJPUR	17	5	1.87	9.35	414	382	18.13	6926.00	214	201	10.37	2084.37	16	14	8.54	119.56
14	JHARSUGUDA	5	1	1.70	1.70	372	346	19.48	6740.00	419	400	9.91	3964.00	21	16	8.64	138.24
15	KALAHANDI	122	25	1.90	47.50	876	856	21.91	18755.00	1162	1138	9.67	11004.46	16	12	9.68	116.16
16	KANDHAMAL	103	10	1.95	19.50	712	682	20.46	13954.00	1194	1173	10.11	11859.03	28	26	9.87	256.62
17	KENDRAPADA	13	3	1.60	4.80	272	261	19.43	5071.00	229	219	11.01	2411.19	26	11	12.14	133.54
18	KEONJHAR	243	31	1.99	61.69	542	473	19.67	9304.00	1471	1354	10.33	13986.82	12	9	8.32	74.88
19	KHORDHA	31	3	1.65	4.95	988	943	21.36	20142.00	432	359	10.52	3776.68	16	13	8.16	106.08
20	KORAPUT	165	26	1.90	49.40	968	912	20.72	18897.00	822	802	9.02	7234.04	22	18	10.12	182.16
21	MALKANGIRI	94	18	1.90	34.20	471	451	17.54	7911.00	670	623	10.20	6354.60	14	12	8.43	101.16
22	MAYURBHANJ	126	22	1.85	40.70	1168	1123	22.18	24908.00	3728	3429	12.16	41696.64	53	41	10.24	419.84
23	NABARANGPUR	89	16	1.85	29.60	594	556	18.71	10403.00	466	442	10.08	4455.36	24	19	9.98	189.62
24	NAYAGARH	36	6	1.84	11.04	768	716	22.16	15867.00	528	464	10.01	4644.64	32	22	9.89	217.58
25	NUAPADA	147	27	2.02	54.54	504	462	20.88	9647.00	558	497	10.19	5064.43	26	19	10.19	193.61
26	PURI	17	2	1.60	3.20	1804	1761	20.22	35607.00	461	392	10.01	3923.92	18	14	8.64	120.96
27	RAYAGADA	76	12	1.90	22.80	1219	1184	19.64	23254.00	1026	967	10.14	9805.38	12	9	7.26	65.34
28	SAMBALPUR	48	11	1.80	19.80	632	572	22.03	12601.00	411	381	10.24	3901.44	10	8	7.26	58.08
29	SUBARNAPUR	41	13	1.87	24.31	720	622	17.82	11084.00	432	416	10.20	4243.20	9	7	8.54	59.78
30	SUNDARGARH	44	20	1.91	38.20	1523	1508	20.32	30643.00	1629	1616	11.62	18777.92	31	23	9.76	224.48
<b>TOTAL</b>		<b>2020</b>	<b>376</b>	<b>1.89</b>	<b>711.39</b>	<b>24474</b>	<b>23015</b>	<b>20.10</b>	<b>462642.00</b>	<b>26955</b>	<b>24995</b>	<b>10.46</b>	<b>261348.00</b>	<b>956</b>	<b>691</b>	<b>9.57</b>	<b>6614.14</b>

## DISTRICT WISE ESTIMATES OF AREA & PRODUCTION OF FRUIT CROPS DURING 2015-16

*Production in MT*

*Productivity in MT/ Ha.*

*(Area in '000 hect)*

Sl. No.	DISTRICT	GUAVA				LITCHI				MANGO				PAPAYA			
		Area	F.B.a	Product-ivity	Prodn.	Area	F.B.a	Product-ivity	Prodn.	Area	F.B.a	Product-ivity	Prodn.	Area	F.B.a	Product-ivity	Prodn.
1	ANGUL	481	451	8.50	4123.00	572	501	4.21	2109.00	9399	8578	4.82	51548.00	168	155	36.76	5698.00
2	BALASORE	326	323	7.26	2345.00	136	130	5.12	666.00	4648	4050	4.90	20090.00	341	325	17.06	5545.00
3	BARAGARH	161	154	7.84	1207.00	38	37	4.25	157.00	2443	1785	5.13	9155.00	53	39	26.44	1031.00
4	BHADRAK	862	853	7.33	6509.00	44	42	3.46	145.00	4431	4316	4.00	20973.00	230	225	17.62	3965.00
5	BOLANGIR	254	244	7.45	1818.00	34	29	4.05	117.00	8362	4030	0.34	25823.00	106	98	23.60	2313.00
6	BOUDH	236	227	8.27	1877.00	16	15	4.50	68.00	2354	1812	5.32	9643.00	44	39	25.87	1009.00
7	CUTTACK	189	179	7.55	1351.00	17	16	3.55	57.00	3310	1384	4.52	12281.00	136	126	30.50	3843.00
8	DEOGARH	183	162	7.75	1256.00	672	575	6.84	3933.00	3194	2483	5.29	13132.00	36	28	27.65	774.00
9	DHENKANAL	249	231	9.92	3432.00	3	3	3.80	11.00	9303	7158	6.01	44445.00	263	236	40.50	9558.00
10	GAJAPATI	381	354	7.16	2535.00	42	19	4.56	87.00	7516	4656	5.88	25425.00	46	34	24.30	826.00
11	GANJAM	149	136	7.28	990.00	4	3	4.00	12.00	10669	7944	5.46	38294.00	28	18	24.36	438.00
12	JAGATSINGHPUR	52	50	7.23	362.00				0.00	1482	1044	5.13	6252.00	102	97	28.00	2716.00
13	JAJPUR	130	123	7.03	865.00				0.00	1879	1044	4.94	8433.00	66	57	31.75	1810.00
14	JHARSUGUDA	331	331	6.57	2175.00	25	18	4.13	74.00	2185	2058	5.11	10518.00	41	33	24.36	804.00
15	KALAHANDI	1572	1552	6.70	10553.00	81	70	4.58	321.00	11405	8129	5.12	43967.00	96	86	21.60	1858.00
16	KANDHAMAL	498	490	7.40	3626.00	179	155	6.41	994.00	10562	5261	5.83	30663.00	47	36	20.46	737.00
17	KENDRAPADA	72	71	7.01	498.00	13	12	3.45	41.00	1111	1062	6.21	5203.00	81	74	27.20	2013.00
18	KEONJHAR	1482	1462	7.36	10760.00	22	12	6.05	73.00	10483	7255	5.41	42652.00	116	98	30.50	2989.00
19	KHORDHA	121	112	7.28	815.00	48	48	3.45	166.00	5324	4359	4.78	20831.00	75	59	24.38	1438.00
20	KORAPUT	983	970	6.85	6645.00	182	135	5.42	732.00	12943	8841	4.89	44113.00	75	53	23.90	1267.00
21	MALKANGIRI	522	515	7.84	4038.00	18	16	4.70	75.00	7995	5643	5.18	27590.00	66	59	23.90	1410.00
22	MAYURBHANJ	492	433	7.68	3325.00	32	15	3.45	52.00	15792	9016	5.66	51023.00	193	176	27.62	4861.00
23	NABARANGPUR	948	943	7.24	6827.00	23	21	5.23	110.00	7162	5388	6.39	27906.00	59	54	24.34	1314.00
24	NAYAGARH	246	227	7.43	1687.00				0.00	4583	2768	5.27	14586.00	44	37	26.11	966.00
25	NUAPADA	686	675	6.68	4509.00	26	27	4.25	115.00	5896	3583	4.99	18347.00	71	62	22.89	1419.00
26	PURI	114	108	7.20	778.00				0.00	3918	3496	4.98	17414.00	51	42	23.67	994.00
27	RAYAGADA	923	920	8.00	7360.00	292	181	4.67	845.00	11529	8510	6.39	54380.00	74	67	23.57	1579.00
28	SAMBALPUR	345	339	7.12	2414.00	998	942	5.06	4767.00	6257	5256	5.34	28066.00	82	71	26.45	1878.00
29	SUBARNAPUR	398	397	7.10	2819.00	6	5	6.60	33.00	4273	2516	0.04	16570.00	85	72	23.12	1665.00
30	SUNDARGARH	824	792	7.89	6249.00	935	863	5.26	4539.00	8879	6873	5.72	39312.00	153	144	23.52	3387.00
<b>Total</b>		<b>14210</b>	<b>13824</b>	<b>7.39</b>	<b>103748.00</b>	<b>4458</b>	<b>3890</b>	<b>5.22</b>	<b>20298.00</b>	<b>199287</b>	<b>143597</b>	<b>5.42</b>	<b>778691.00</b>	<b>3028</b>	<b>2700</b>	<b>25.96</b>	<b>70104.00</b>

## DISTRICT WISE ESTIMATES OF AREA & PRODUCTION OF FRUIT CROPS DURING 2015-16

(Area in '000 hect)

Sl. No.	DISTRICT	PINE APPLE				POMEGRANATE				SAPOTA				JACK FRUIT			
		Area	F.B.a	Product-ivity	Prodn.	Area	F.B.a	Product-ivity	Prodn.	Area	F.B.a	Product-ivity	Prodn.	Area	F.B.a	Product-ivity	Prodn.
1	ANGUL	30	31	12.00	372.00	9	8	4.52	36.00	60	58	5.05	293.00	887	863	23.53	20306.00
2	BALASORE	68	61	20.13	1228.00	8	7	4.01	28.00	76	53	5.37	285.00	140	135	18.93	2556.00
3	BARAGARH	11	7	16.75	117.00	5	4	4.67	19.00	202	197	5.24	1032.00	549	517	20.31	10500.00
4	BHADRAK	37	30	20.00	600.00	4	4	4.42	18.00	32	31	5.24	162.00	118	112	19.64	2200.00
5	BOLANGIR	14	13	10.00	130.00	15	9	4.40	40.00	300	292	5.14	1501.00	1135	938	21.62	20280.00
6	BOUDH	8	7	13.20	92.00	8	6	5.28	32.00	10	7	5.17	36.00	311	299	21.74	6500.00
7	CUTTACK	38	35	20.00	700.00	7	6	4.21	25.00	300	270	4.81	1299.00	230	222	17.68	3925.00
8	DEOGARH	12	11	15.33	169.00	8	6	4.37	26.00	28	27	5.35	144.00	200	180	24.61	4430.00
9	DHENKANAL	20	20	12.00	240.00	11	10	4.39	44.00	75	71	5.08	361.00	375	347	20.31	7048.00
10	GAJAPATI	116	80	17.68	1414.00	9	8	4.67	37.00	137	133	4.96	660.00	190	165	21.98	3627.00
11	GANJAM	26	14	11.68	164.00	6	6	4.40	26.00	328	314	4.35	1366.00	281	259	20.31	5260.00
12	JAGATSINGHPUR	14	12	12.97	156.00	5	4	4.40	18.00	112	104	5.01	521.00	204	196	24.73	4847.00
13	JAJPUR	24	23	11.36	261.00	6	5	4.52	23.00	118	117	5.04	590.00	261	251	20.31	5098.00
14	JHARSUGUDA	9	8	15.20	122.00	2	2	4.40	9.00	45	45	5.39	243.00	263	255	17.80	4539.00
15	KALAHANDI	42	23	12.58	289.00	8	6	4.28	26.00	48	47	5.72	269.00	614	582	20.54	11954.00
16	KANDHAMAL	52	44	12.39	545.00	8	7	4.26	30.00	32	30	5.13	154.00	1059	1038	24.39	25317.00
17	KENDRAPADA	15	14	10.36	145.00	4	3	4.40	13.00	82	77	5.05	389.00	293	279	22.22	6199.00
18	KEONJHAR	68	59	13.08	772.00	11	10	4.40	44.00	73	70	5.40	378.00	173	163	20.31	3311.00
19	KHORDHA	18	16	12.00	192.00	6	6	4.40	26.00	345	132	6.15	812.00	174	147	17.44	2564.00
20	KORAPUT	40	37	13.64	505.00	9	8	4.42	35.00	127	125	5.11	639.00	860	753	18.61	14013.00
21	MALKANGIRI	12	8	13.67	109.00	7	6	4.17	25.00	57	56	5.51	309.00	297	275	20.31	5585.00
22	MAYURBHANJ	36	35	11.21	392.00	10	9	4.40	40.00	34	33	5.76	190.00	382	350	20.43	7151.00
23	NABARANGPUR	13	11	15.64	172.00	7	6	4.32	26.00	68	63	5.53	348.00	438	400	20.07	8028.00
24	NAYAGARH	29	22	14.56	320.00	10	7	4.59	32.00	180	172	5.26	905.00	92	83	20.54	1705.00
25	NUAPADA	10	7	10.33	72.00	6	5	4.39	22.00	10	9	5.08	46.00	483	328	20.31	6662.00
26	PURI	18	16	13.72	220.00	5	4	4.03	16.00	293	285	6.45	1838.00	121	109	20.31	2214.00
27	RAYAGADA	132	119	15.00	1785.00	15	13	4.18	54.00	101	96	5.23	502.00	493	411	20.31	8347.00
28	SAMBALPUR	10	8	11.25	90.00	10	10	4.51	45.00	42	37	5.21	193.00	550	491	20.19	9913.00
29	SUBARNAPUR	11	8	11.06	88.00	5	5	4.53	23.00	9	8	5.65	45.00	354	291	18.39	5351.00
30	SUNDARGARH	13	11	14.56	160.00	10	9	4.72	42.00	24	24	5.84	140.00	869	728	18.32	13337.00
	<b>Total</b>	<b>946</b>	<b>790</b>	<b>14.71</b>	<b>11622.00</b>	<b>234</b>	<b>199</b>	<b>4.42</b>	<b>880.00</b>	<b>3348</b>	<b>2983</b>	<b>5.25</b>	<b>15649.00</b>	<b>12395</b>	<b>11167</b>	<b>20.84</b>	<b>232750.00</b>

## DISTRICT WISE ESTIMATES OF AREA &amp; PRODUCTION OF FRUIT CROPS DURING 2015-16

(Area in '000 hect)

SI. No.	DISTRICT	BAEL				BER				OTHER FRUITS				TOTAL FRUITS				TOTAL FRUITS AREA in '000Ha
		Area	F.B.a	Product-ivity	Prodn.	Area	F.B.a	Product-ivity	Prodn.	Area	F.B.a	Product-ivity	Prodn.	Area	F.B.a	Product-ivity	Prodn.	
1	ANGUL	624	607	5.70	3460	525	511	6.45	3296	1248	1214	4.05	4917	17698	16175	8.85	143094	17.70
2	BALASORE	99	95	6.40	608	83	80	4.96	397	214	193	7.63	1473	8862	8029	9.67	77660	8.86
3	BARAGARH	386	364	5.50	2002	325	306	6.28	1922	772	728	6.47	4710	5962	5003	9.49	47467	5.96
4	BHADRAK	86	79	6.12	483	70	66	5.50	363	174	161	6.82	1098	8098	7795	8.35	65081	8.10
5	BOLANGIR	798	660	5.80	3828	672	556	5.71	3175	1597	1321	5.48	7239	15730	11071	9.26	102547	15.73
6	BOUDH	219	211	5.34	1127	184	177	6.27	1110	438	421	5.29	2227	4505	3799	8.75	33235	4.51
7	CUTTACK	162	157	7.40	1162	136	132	7.11	939	323	313	7.28	2279	5876	4878	8.56	41773	5.88
8	DEOGARH	140	127	6.32	803	118	107	5.50	589	281	253	2.82	713	5690	4596	7.47	34321	5.69
9	DHENKANAL	264	244	7.40	1806	222	205	6.84	1402	528	488	4.88	2381	12746	10479	8.37	87689	12.75
10	GAJAPATI	133	116	6.20	719	112	98	5.20	510	267	233	4.51	1051	11288	8009	7.56	60552	11.29
11	GANJAM	198	182	5.60	1019	167	154	5.26	810	396	365	5.75	2099	15591	12527	6.84	85636	15.59
12	JAGATSINGHPUR	144	138	5.50	759	121	116	5.16	599	287	276	3.88	1071	3204	2996	9.03	27066	3.20
13	JAJPUR	184	177	5.20	920	155	149	6.12	912	368	353	6.78	2393	3852	3501	8.70	30444	3.85
14	JHARSUGUDA	185	180	5.37	967	156	151	5.23	790	372	359	9.14	3281	4431	4203	8.18	34366	4.43
15	KALAHANDI	432	409	6.80	2781	364	345	5.86	2022	865	819	5.34	4373	17703	14121	7.67	108336	17.70
16	KANDHAMAL	640	624	5.74	3582	986	865	5.46	4723	2484	2182	6.17	13463	18584	12623	8.71	109923	18.58
17	KENDRAPADA	206	197	5.40	1064	174	166	4.51	749	413	393	5.60	2201	3004	2832	9.23	26136	3.00
18	KEONJHAR	122	115	5.32	612	103	97	5.43	527	244	230	6.98	1605	15165	11437	7.62	87150	15.16
19	KHORDHA	123	103	6.17	636	103	87	5.38	468	246	206	7.51	1547	8050	6593	8.12	53525	8.05
20	KORAPUT	355	321	5.41	1737	383	354	5.46	1933	796	786	6.10	4795	18730	14141	7.27	102777	18.73
21	MALKANGIRI	209	193	5.30	1023	176	163	5.26	857	418	387	6.46	2500	11026	8425	6.87	57922	11.03
22	MAYURBHANJ	640	578	6.87	3971	226	207	5.26	1089	2721	2461	5.96	14668	25633	17928	8.58	153827	25.63
23	NABARANGPUR	308	281	5.40	1517	259	237	5.76	1365	616	562	6.47	3636	11074	8999	7.37	66327	11.07
24	NAYAGARH	65	58	7.21	418	55	49	5.50	270	132	117	4.99	584	6800	4748	8.89	42213	6.80
25	NUAPADA	340	231	7.26	1677	286	195	5.50	1073	679	462	3.97	1834	9728	6589	7.70	50736	9.73
26	PURI	85	77	5.50	424	72	65	4.96	322	171	154	6.05	932	7148	6525	9.93	64807	7.15
27	RAYAGADA	347	289	7.42	2144	292	244	5.67	1383	694	578	5.50	3179	17225	13600	8.43	114706	17.23
28	SAMBALPUR	387	345	8.24	2843	326	291	7.38	2148	774	691	4.56	3151	10882	9453	7.63	72088	10.88
29	SUBARNAPUR	249	204	5.30	1081	210	172	5.39	927	499	409	7.09	2900	7301	5568	8.43	46913	7.30
30	SUNDARGARH	611	512	6.57	3364	515	432	6.47	2795	1319	1037	6.91	7166	17379	14592	8.92	130175	17.38
	<b>Total</b>	<b>8742</b>	<b>7875</b>	<b>6.16</b>	<b>48543</b>	<b>7577</b>	<b>6776</b>	<b>5.82</b>	<b>39455</b>	<b>20334</b>	<b>18151</b>	<b>5.81</b>	<b>105440</b>	<b>328964</b>	<b>261235</b>	<b>8.26</b>	<b>2158492</b>	<b>328.96</b>

## AREA & PRODUCTION OF PLANTATION CROPS 2015-16

Area in ha.,

Prodn. in lakh nos.

Production of others in M.T.

SL. NO.	DISTRICT	ARECANUT (Prodn. Chali in Mt)				OIL PALM (Prodn. FFB in Mt)			
		Area	F.B.a	Productivity	Prodn.	Area	F.B.a	Productivity	Prodn.
1	ANGUL	6.00	5.00	2.10	11.00	99.66			0.00
2	BALASORE	32.00	26.00	3.25	85.00	730.40	56.00	12.30	688.80
3	BARAGARH	30.00	24.00	2.46	59.00	1126.00			0.00
4	BHADRAK	27.00	21.00	3.14	66.00	530.30			0.00
5	BOLANGIR				0.00				0.00
6	BOUDH				0.00	429.00	9.00	13.47	121.23
7	CUTTACK	57.00	43.00	2.96	127.00	58.00			0.00
8	DEOGARH				0.00				0.00
9	DHENKANAL	7.00	5.00	2.65	13.00		19.00	13.50	256.50
10	GAJAPATI	9.00	6.00	2.84	17.00	160.70			0.00
11	GANJAM	46.00	38.00	2.96	112.00		24.00	1290.00	30960.00
12	JAGATSINGHPUR	43.00	39.00	3.15	123.00	371.60			0.00
13	JAJPUR	51.00	44.00	2.86	126.00		14.00	11.62	162.68
14	JHARSUGUDA				0.00				0.00
15	KALAHANDI				0.00				0.00
16	KANDHAMAL				0.00				0.00
17	KENDRAPADA	42.00	34.00	3.14	107.00	104.30			0.00
18	KEONJHAR				0.00				0.00
19	KHORDHA	50.00	41.00	2.67	109.00				0.00
20	KORAPUT				0.00	30.32	6.00	14.60	87.60
21	MALKANGIRI				0.00				0.00
22	MAYURBHANJ				0.00	360.00	26.00	11.71	304.46
23	NABARANGPUR				0.00	25.00			0.00
24	NAYAGARH	38.00	34.00	2.36	80.00	644.70	43.00		0.00
25	NUAPADA				0.00				0.00
26	PURI	77.00	72.00	2.90	209.00				0.00
27	RAYAGADA				0.00	1008.00	162.00	15.42	2498.04
28	SAMBALPUR	24.00	19.00	2.21	42.00				0.00
29	SUBARNAPUR				0.00				0.00
30	SUNDARGARH				0.00				0.00
<b>TOTAL</b>		<b>539.00</b>	<b>451.00</b>	<b>2.85</b>	<b>1286.00</b>	<b>5678.00</b>	<b>359.00</b>	<b>12.34</b>	<b>4428.98</b>

## AREA & PRODUCTION OF PLANTATION CROPS .....Contd.

Area in ha.,

Prodn. in lakh nos.

Production of others in M.T.

SL. NO.	DISTRICT	CASHEW (Nuts Prodn. in MT)				COCONUT (Prodn. in lakh nuts)				TOTAL FRUITS & PLANTATION CROP AREA (in '000Ha)
		Area	F.B.a	Produ-ctivity	Prodn.	Area	F.B.a	Produ-ctivity	Prodn.	
1	ANGUL	6632.00	4963.00	0.79	3930.70	394.00	796.00	0.07	56.52	24.83
2	BALASORE	1400.00	1162.00	0.78	909.85	1486.00	876.00	0.08	71.83	12.51
3	BARAGARH	271.00	187.00	0.78	145.67	1163.00	804.00	0.07	59.50	8.55
4	BHADRAK	654.00	484.00	0.77	374.62	1073.00	768.00	0.08	60.67	10.38
5	BOLANGIR	11.00	15.00	0.66	9.87	900.00	462.00	0.06	28.18	16.64
6	BOUDH	754.00	653.00	0.72	470.81	410.00	167.00	0.08	12.69	6.10
7	CUTTACK	2024.00	1649.00	0.81	1338.99	5563.00	3996.00	0.09	347.65	13.58
8	DEOGARH	969.00	651.00	0.76	497.36	116.00	111.00	0.07	7.88	6.78
9	DHENKANAL	10614.00	9482.00	0.81	7699.38	1127.00	956.00	0.07	69.79	24.50
10	GAJAPATI	3644.00	2512.00	0.82	2064.86	2223.00	1664.00	0.08	134.78	17.33
11	GANJAM	9540.00	8612.00	0.81	6984.33	5163.00	4447.00	0.06	275.71	30.34
12	JAGATSINGHPUR	642.00	475.00	0.81	384.75	2656.00	2023.00	0.09	173.98	6.91
13	JAJPUR	1685.00	1017.00	0.76	769.87	2544.00	2191.00	0.09	188.43	8.13
14	JHARSUGUDA	664.00	485.00	0.69	334.17	144.00	152.00	0.06	9.12	5.24
15	KALAHANADI	260.00	126.00	0.66	82.91	410.00	260.00	0.07	17.94	18.37
16	KANDHAMAL	1674.00	982.00	0.73	716.86	476.00	335.00	0.06	21.44	20.73
17	KENDRAPADA	362.00	253.00	0.80	202.65	2282.00	1736.00	0.08	145.82	5.79
18	KEONJHAR	6664.00	4869.00	0.75	3651.75	1233.00	1020.00	0.07	73.44	23.06
19	KHORDHA	7948.00	7569.00	0.78	5926.53	3638.00	3184.00	0.08	267.46	19.69
20	KORAPUT	24810.00	20214.00	0.78	15726.49	220.00	149.00	0.07	10.28	43.79
21	MALKANGIRI	20841.00	12761.00	0.78	9966.34	200.00	177.00	0.08	14.87	32.07
22	MAYURBHANJ	9967.00	6496.00	0.82	5352.70	1094.00	956.00	0.06	61.18	37.05
23	NABARANGPUR	8992.00	6531.00	0.78	5107.24	257.00	210.00	0.07	13.65	20.34
24	NAYAGARH	7971.00	5774.00	0.78	4521.04	4851.00	4509.00	0.07	333.67	20.30
25	NUAPADA	1640.00	94.00	0.67	62.98	100.00	72.00	0.07	5.11	11.47
26	PURI	6741.00	5393.00	0.79	4271.26	9468.00	9297.00	0.08	697.28	23.44
27	RAYAGADA	2133.00	786.00	0.80	627.23	412.00	392.00	0.08	29.40	20.78
28	SAMBALPUR	7810.00	6735.00	0.77	5199.42	392.00	290.00	0.07	19.72	19.11
29	SUBARNAPUR	44.00	13.00	0.62	8.06	329.00	271.00	0.06	17.07	7.67
30	SUNDARGARH	2310.00	1519.00	0.79	1206.09	582.00	536.00	0.07	34.84	20.27
<b>TOTAL</b>		<b>149671.00</b>	<b>112462.00</b>	<b>0.79</b>	<b>88507.59</b>	<b>50906.00</b>	<b>42807.00</b>	<b>0.08</b>	<b>3253.33</b>	<b>535.75</b>



## DISTRICTWISE AREA & PRODUCTION OF ORNAMENTAL CROPS DURING 2015-16

SL. NO.	DISTRICT	ROSE			GLADIOLI			TUBEROSE		
		Area (in Ha)	Produ- ctivity (in lakh stems/Ha)	Prodn. (in lakh stems/Ha)	Area (in Ha)	Produ- ctivity (in lakh spikes/ha)	Prodn. (In lakh spikes/ha)	Area (in Ha)	Produ- ctivity (in MT / ha.)	Prodn. (in MT )
1	ANGUL	43.00	1.87	80.00	55.00	0.96	53.00	18.00	2.64	48.00
2	BALASORE	67.00	1.75	117.00	89.00	0.98	87.00	39.00	2.29	89.00
3	BARAGARH	50.00	1.95	98.00	26.00	0.98	25.00	10.00	2.81	28.00
4	BHADRAK	33.00	1.87	62.00	9.00	0.97	9.00	7.00	1.93	14.00
5	BOLANGIR	35.00	1.97	69.00	29.00	0.89	26.00	14.00	2.70	38.00
6	BOUDH	22.00	2.10	46.00	19.00	0.99	19.00	3.00	1.50	5.00
7	CUTTACK	149.00	2.22	331.00	143.00	1.03	147.00	31.00	2.45	76.00
8	DEOGARH	66.00	1.92	127.00	19.00	0.99	19.00	9.00	2.20	20.00
9	DHENKANAL	72.00	1.84	132.00	65.00	0.96	62.00	23.00	2.58	59.00
10	GAJAPATI	53.00	2.03	108.00	32.00	0.99	32.00	48.00	2.77	133.00
11	GANJAM	97.00	1.97	191.00	74.00	0.96	71.00	57.00	2.26	129.00
12	JAGATSINGHPUR	13.00	1.92	25.00	9.00	1.01	9.00	4.00	2.88	12.00
13	JAJPUR	16.00	1.87	30.00	15.00	0.98	15.00	5.00	1.94	10.00
14	JHARSUGUDA	18.00	2.32	42.00	17.00	0.97	16.00	4.00	2.70	11.00
15	KALAHANDI	74.00	1.69	125.00	59.00	1.00	59.00	6.00	1.77	11.00
16	KANDHAMAL	43.00	1.92	83.00	65.00	1.00	65.00	18.00	2.52	45.00
17	KENDRAPADA	10.00	1.90	19.00	10.00	0.98	10.00	1.00	6.90	7.00
18	KEONJHAR	129.00	1.79	231.00	109.00	0.98	107.00	11.00	2.54	28.00
19	KHORDHA	140.00	2.18	305.00	113.00	0.99	112.00	33.00	3.05	101.00
20	KORAPUT	47.00	1.86	87.00	84.00	0.96	81.00	15.00	2.91	44.00
21	MALKANGIRI	25.00	1.72	43.00	35.00	0.96	34.00	14.00	2.61	37.00
22	MAYURBHANJ	100.00	1.89	189.00	96.00	1.02	98.00	19.00	2.70	51.00
23	NABARANGPUR	31.00	1.72	53.00	27.00	0.98	26.00	21.00	2.36	50.00
24	NAYAGARH	60.00	1.53	92.00	30.00	1.00	30.00	14.00	2.81	39.00
25	NUAPADA	30.00	1.65	50.00	25.00	0.96	24.00	4.00	2.70	11.00
26	PURI	137.00	1.68	230.00	94.00	1.00	94.00	12.00	3.10	37.00
27	RAYAGADA	56.00	2.16	121.00	68.00	0.94	64.00	14.00	2.72	38.00
28	SAMBALPUR	113.00	2.12	240.00	77.00	1.03	79.00	17.00	2.22	38.00
29	SUBARNAPUR	30.00	1.87	56.00	24.00	1.01	24.00	14.00	2.59	36.00
30	SUNDARGARH	98.00	1.98	194.00	61.00	1.01	62.00	18.00	2.23	40.00
<b>TOTAL</b>		<b>1857.00</b>	<b>1.93</b>	<b>3575.00</b>	<b>1578.00</b>	<b>0.99</b>	<b>1558.00</b>	<b>503.00</b>	<b>2.55</b>	<b>1282.00</b>



**DISTRICTWISE AREA & PRODUCTION OF ORNAMENTAL CROPS**  
..... **Contd.**

SL. NO.	DISTRICT	MARIGOLD			GERBERA			TOTAL		
		Area (in Ha)	Prody. (in MT / ha)	Prodn. (in MT)	Area (in Ha)	Prody. (In lakh stems / ha)	Prodn. (in lakh stems)	Area (in Ha)	Prodn.	
									Loose Flowers (in MT)	Cut Flowers (in lakh spikes)
1	ANGUL	125.00	9.55	1194.00				241.00	1242.00	133.00
2	BALASORE	12.00	100.03	1200.00				207.00	1289.00	204.00
3	BARAGARH	97.00	8.45	820.00				183.00	848.00	123.00
4	BHADRAK	13.00	8.15	106.00				62.00	120.00	71.00
5	BOLANGIR	77.00	9.06	698.00				155.00	736.00	95.00
6	BOUDH	14.00	8.54	120.00				58.00	125.00	65.00
7	CUTTACK	147.00	9.79	1439.00	2.00	14.50	29.00	472.00	1515.00	507.00
8	DEOGARH	84.00	8.85	743.00				178.00	763.00	146.00
9	DHENKANAL	127.00	9.38	1191.00				287.00	1250.00	194.00
10	GAJAPATI	65.00	10.05	653.00				198.00	786.00	140.00
11	GANJAM	179.00	7.84	1403.00	2.00	14.55	29.00	409.00	1532.00	291.00
12	JAGATSINGHPUR	8.00	10.86	87.00				34.00	99.00	34.00
13	JAJPUR	13.00	8.68	113.00				49.00	123.00	45.00
14	JHARSUGUDA	8.00	9.48	76.00	1.00	13.75	14.00	48.00	87.00	72.00
15	KALAHANDI	130.00	8.89	1156.00				269.00	1167.00	184.00
16	KANDHAMAL	82.00	8.85	726.00				208.00	771.00	148.00
17	KENDRAPADA	18.00	10.01	180.00				39.00	187.00	29.00
18	KEONJHAR	105.00	9.15	961.00				354.00	989.00	338.00
19	KHORDHA	145.00	9.15	1327.00	6.00	15.00	90.00	437.00	1428.00	507.00
20	KORAPUT	137.00	9.27	1270.00				283.00	1314.00	168.00
21	MALKANGIRI	72.00	9.44	680.00				146.00	717.00	77.00
22	MAYURBHANJ	138.00	9.20	1270.00				353.00	1321.00	287.00
23	NABARANGPUR	63.00	9.04	570.00				142.00	620.00	79.00
24	NAYAGARH	64.00	9.10	582.00				168.00	621.00	122.00
25	NUAPADA	84.00	9.42	791.00				143.00	802.00	74.00
26	PURI	149.00	9.08	1353.00				392.00	1390.00	324.00
27	RAYAGADA	101.00	9.36	945.00				239.00	983.00	185.00
28	SAMBALPUR	149.00	8.90	1326.00				356.00	1364.00	319.00
29	SUBARNAPUR	69.00	9.29	641.00				137.00	677.00	80.00
30	SUNDARGARH	134.00	9.08	1217.00				311.00	1257.00	256.00
<b>TOTAL</b>		<b>2609.00</b>	<b>9.42</b>	<b>24581.00</b>	<b>11.00</b>	<b>14.45</b>	<b>162.00</b>	<b>6558.00</b>	<b>25863.00</b>	<b>5295.00</b>

## DISTRICT WISE CROPPING INTENSITY DURING 2015-16

*Area in '000Ha.*

SL. NO.	DISTRICT	NET AREA SOWN	GROSS CROPPED AREA	CROPPING INTENSITY (%)
1	ANGUL	187	298	159
2	BALASORE	202	311	154
3	BARAGARH	327	459	140
4	BHADRAK	164	212	129
5	BOLANGIR	306	435	142
6	BOUDH	87	132	152
7	CUTTACK	144	269	187
8	DEOGARH	67	102	152
9	DHENKANAL	142	245	173
10	GAJAPATI	76	139	183
11	GANJAM	392	571	146
12	JAGATSINGHPUR	86	178	207
13	JAJPUR	132	238	180
14	JHARSUGUDA	72	85	118
15	KALAHANADI	366	551	151
16	KANDHAMAL	118	167	142
17	KENDRAPADA	128	249	195
18	KEONJHAR	278	392	141
19	KHORDHA	113	192	170
20	KORAPUT	278	385	138
21	MALKANGIRI	142	218	154
22	MAYURBHANJ	377	457	121
23	NABARANGPUR	186	268	144
24	NAYAGARH	126	213	169
25	NUAPADA	189	277	147
26	PURI	135	247	183
27	RAYAGADA	183	236	129
28	SAMBALPUR	194	267	138
29	SUBARNAPUR	128	216	169
30	SUNDARGARH	283	376	133
<b>TOTAL</b>		<b>5608</b>	<b>8385</b>	<b>150</b>

# DISTRICT WISE AREA UNDER HYV CEREALS FOR 2015-16 OF ODISHA

*Area in '000Ha*

Sl. No.	District	Rice			Wheat	Maize			Jowar	Bajara	Total
		Kharif	Rabi	Total	Rabi	Kharif	Rabi	Total	Kharif	Kharif	
1	ANGUL	79.28	0.28	79.56	0.08	5.91	0.61	6.52			86.16
2	BALASORE	176.23	29.02	205.25	0.17	0.12	0.21	0.33			205.75
3	BARAGARH	233.94	73.43	307.37	0.07	1.92	0.34	2.26			309.70
4	BHADRAK	133.03	2.38	135.41	0.01	0.05	0.09	0.14			135.56
5	BOLANGIR	189.56	1.39	190.95	0.17	4.53	0.54	5.07	0.10		196.29
6	BOUDH	57.60	0.82	58.42	0.08	0.50	0.01	0.51			59.01
7	CUTTACK	118.17	1.01	119.18	0.08	0.37	0.28	0.65			119.91
8	DEOGARH	47.35	0.00	47.35	0.06	1.19	0.14	1.33	0.10		48.84
9	DHENKANAL	84.13	0.03	84.16	0.09	2.03	0.26	2.29			86.54
10	GAJAPATI	35.89	0.61	36.50		9.61	0.15	9.76			46.26
11	GANJAM	241.85	0.18	242.03	0.01	11.45	0.86	12.31			254.35
12	JAGATSINGHPUR	75.49	0.41	75.90	0.01	0.04	0.12	0.16			76.07
13	JAJPUR	97.54	1.08	98.62	0.17	1.02	0.09	1.11			99.90
14	JHARSUGUDA	46.05	0.07	46.12	0.06	1.27	0.10	1.37			47.55
15	KALAHANDI	182.77	15.69	198.46	0.16	18.89	0.45	19.34	0.01		217.97
16	KANDHAMAL	17.00	0.19	17.19	0.01	10.30	0.06	10.36			27.56
17	KENDRAPADA	88.87	1.24	90.11	0.07	0.07	0.04	0.11			90.29
18	KEONJHAR	176.59	1.39	177.98	0.44	25.19	0.25	25.44			203.86
19	KHORDHA	84.61	1.21	85.82		0.64	0.08	0.72			86.54
20	KORAPUT	88.49	24.86	113.35	0.13	22.38	2.32	24.70	0.19	0.06	138.43
21	MALKANGIRI	72.21	3.11	75.32	0.01	8.07	0.90	8.97			84.30
22	MAYURBHANJ	245.86	2.85	248.71	0.25	2.56	0.74	3.30			252.26
23	NABARANGPUR	124.50	0.92	125.42	0.16	38.50	6.89	45.39			170.97
24	NAYAGARH	78.15	0.05	78.20	0.12	4.70	0.22	4.92			83.24
25	NUAPADA	84.39	6.02	90.41	0.07	3.54	0.26	3.80		0.02	94.30
26	PURI	92.66	26.66	119.32	0.05	0.09	0.04	0.13			119.50
27	RAYAGADA	46.87	1.69	48.56	0.08	12.04	1.18	13.22	0.08		61.94
28	SAMBALPUR	140.19	7.62	147.81	0.07	5.58	0.39	5.97	0.01		153.86
29	SUBARNAPUR	102.77	28.74	131.51	0.12	0.31	0.10	0.41			132.04
30	SUNDARGARH	158.90	0.45	159.35	0.81	6.64	0.29	6.93	0.51	0.02	167.62
<b>TOTAL</b>		<b>3400.94</b>	<b>233.40</b>	<b>3634.34</b>	<b>3.61</b>	<b>199.51</b>	<b>18.01</b>	<b>217.52</b>	<b>1.00</b>	<b>0.10</b>	<b>3856.57</b>

## DISTRICT WISE CONSUMPTION OF FERTILISER DURING 2015-16

SL.NO.	DISTRICT	KHARIF'2015 (NUTRIENTS IN MT)				Kharif Cropped Area ('000Ha.)	Per Hect Consum- ption (Kg/Ha)	RABI'2015-16 (NUTRIENTS IN MT-				RABI CROPPED AREA ('000HA.)	PER HECT CONSUM- PTION (KG/HA)
		N	P	K	TOTAL			N	P	K	TOTAL		
1	Angul	3105	1488	528	5121	187.50	27.31	1173	1399	690	3262	86.00	37.93
2	Balasore	15671	6206	3813	25690	204.93	125.36	5899	3591	2198	11688	93.61	124.86
3	Baragarh	21644	8529	2679	32852	329.77	99.62	11077	6908	3740	21725	120.95	179.62
4	Bhadrak	11555	6649	3015	21219	175.92	120.62	1780	1385	759	3924	25.68	152.80
5	Bolangir	10748	2860	1726	15334	333.13	46.03	1880	1830	854	4564	84.89	53.76
6	Boudh	4031	1479	340	5850	86.96	67.27	351	102	117	570	39.32	14.50
7	Cuttack	10362	1716	1258	13336	133.30	100.05	4079	1318	1017	6414	121.67	52.72
8	Deogarh	2671	1343	336	4350	72.61	59.91	300	149	50	499	22.82	21.87
9	Dhenkanal	3698	1408	612	5718	142.78	40.05	826	452	176	1454	77.75	18.70
10	Gajapati	2683	931	327	3941	84.53	46.62	984	727	17	1728	36.95	46.77
11	Ganjam	24861	4995	1480	31336	384.35	81.53	4906	1747	1289	7942	156.56	50.73
12	Jagatsinghpur	4829	2102	802	7733	85.87	90.05	1439	1269	969	3677	85.17	43.17
13	Jajpur	7690	3025	1679	12394	131.85	94.00	1550	1513	904	3967	97.88	40.53
14	Jharsuguda	3459	1848	734	6041	65.74	91.89	449	377	103	929	14.28	65.06
15	Kalahandi	15655	5170	1840	22665	373.20	60.73	4798	3041	1515	9354	159.28	58.73
16	Kandhamal	728	494	196	1418	104.52	13.57	283	261	80	624	41.63	14.99
17	Kendrapada	4109	1875	366	6350	128.95	49.24	917	814	420	2151	113.91	18.88
18	Keonjhar	7947	4454	1286	13687	281.41	48.64	1220	1423	466	3109	87.45	35.55
19	Khordha	5205	880	432	6517	112.57	57.89	1420	614	558	2592	60.14	43.10
20	Koraput	8239	3199	1981	13419	260.95	51.42	2806	1538	655	4999	80.06	62.44
21	Malkangiri	3635	1380	364	5379	161.48	33.31	654	553	113	1320	24.66	53.53
22	Mayurbhanj	11508	4558	1814	17880	368.30	48.55	3187	2401	873	6461	51.48	125.51
23	Nabarangpur	19997	5002	2232	27231	204.89	132.91	6198	2299	473	8970	42.81	209.53
24	Nayagarh	3323	622	244	4189	122.01	34.33	633	415	542	1590	70.27	22.63
25	Nuapada	6135	2640	572	9347	206.01	45.37	927	905	120	1952	59.96	32.56
26	Puri	5942	1716	979	8637	111.98	77.13	3847	2271	1692	7810	111.93	69.78
27	Rayagada	7561	2951	761	11273	183.29	61.50	856	285	103	1244	32.20	38.63
28	Sambalpur	14314	5413	2363	22090	195.11	113.22	5156	1866	949	7971	53.22	149.77
29	Subarnapur	5106	2261	683	8050	138.42	58.16	1878	1012	427	3317	69.42	47.78
30	Sundargarh	8297	3708	1364	13369	283.83	47.10	1014	294	170	1478	71.65	20.63
<b>TOTAL</b>		<b>254708</b>	<b>90902</b>	<b>36806</b>	<b>382416</b>	<b>5656.16</b>	<b>67.61</b>	<b>72487</b>	<b>42759</b>	<b>22039</b>	<b>137285</b>	<b>2193.60</b>	<b>62.58</b>

## DISTRICT WISE CONSUMPTION OF FERTILISER .....Contd.

SL.NO.	DISTRICT	Kharif + Rabi (2015-16) (Nutrients In MT)				Total Cropped area ( <sup>'000</sup> Ha.)	Per Hect consumption (Kg/Ha)
		N	P	K	Total		
1	ANGUL	4278	2887	1218	8383	273.50	30.65
2	BALASORE	21570	9797	6011	37378	298.54	125.20
3	BARAGARH	32721	15437	6419	54577	450.72	121.09
4	BHADRAK	13335	8034	3774	25143	201.60	124.72
5	BOLANGIR	12628	4690	2580	19898	418.02	47.60
6	BOUDH	4382	1581	457	6420	126.28	50.84
7	CUTTACK	14441	3034	2275	19750	254.97	77.46
8	DEOGARH	2971	1492	386	4849	95.43	50.81
9	DHENKANAL	4524	1860	788	7172	220.53	32.52
10	GAJAPATI	3667	1658	344	5669	121.48	46.67
11	GANJAM	29767	6742	2769	39278	540.91	72.61
12	JAGATSINGHPUR	6268	3371	1771	11410	171.04	66.71
13	JAJPUR	9240	4538	2583	16361	229.73	71.22
14	JHARSUGUDA	3908	2225	837	6970	80.02	87.10
15	KALAHANDI	20453	8211	3355	32019	532.48	60.13
16	KANDHAMAL	1011	755	276	2042	146.15	13.97
17	KENDRAPADA	5026	2689	786	8501	242.86	35.00
18	KEONJHAR	9167	5877	1752	16796	368.86	45.53
19	KHORDHA	6625	1494	990	9109	172.71	52.74
20	KORAPUT	11045	4737	2636	18418	341.01	54.01
21	MALKANGIRI	4289	1933	477	6699	186.14	35.99
22	MAYURBHANJ	14695	6959	2687	24341	419.78	57.99
23	NABARANGPUR	26195	7301	2705	36201	247.70	146.15
24	NAYAGARH	3956	1037	786	5779	192.28	30.06
25	NUAPADA	7062	3545	692	11299	265.97	42.48
26	PURI	9789	3987	2671	16447	223.91	73.45
27	RAYAGADA	8417	3236	864	12517	215.49	58.09
28	SAMBALPUR	19470	7279	3312	30061	248.33	121.05
29	SUBARNAPUR	6984	3273	1110	11367	207.84	54.69
30	SUNDARGARH	9311	4002	1534	14847	355.48	41.77
<b>TOTAL</b>		<b>327195</b>	<b>133661</b>	<b>58845</b>	<b>519701</b>	<b>7849.76</b>	<b>66.21</b>

**COMPARISON OF CONSUMPTION OF FERTILISERS IN ODISHA  
ALONG WITH OTHER STATES OF INDIA FROM 2005-06 TO 2015-16**

STATE	CONSUMPTION OF FERTILISER IN Kg./Hect.										
	2005-06	2006-07	2007-08	2008-09	2009-10	2010-11	2011-12	2012-13	2013-14	2014-15	2015-16
ANDHRA PRADESH	203.61	185.90	196.62	226.35	225.65	278.41	242.92	201.25	220.13	237.23	225.70
TELENGANA									212.99	231.43	268.91
ASSAM	49.26	54.59	55.73	57.47	63.11	67.59	66.04	65.68	88.77	90.22	44.79
BIHAR	125.32	144.72	152.42	171.56	165.60	180.58	180.48	196.30	169.88	178.65	220.21
CHHATISGARH	67.36	75.93	76.87	80.52	93.45	101.09	105.15	105.73	86.45	92.07	100.12
GUJARAT	111.07	124.63	132.79	140.46	147.23	174.10	132.37	106.51	119.63	132.79	124.51
HARYANA	166.72	172.96	188.97	199.63	209.92	213.76	220.07	211.76	206.91	221.44	220.42
JHARKHAND	67.61	65.46	60.64	61.59	69.99	90.21	136.55	119.26	37.70	38.39	54.54
KARNATAKA	117.34	114.06	116.92	142.08	159.55	163.94	193.68	130.34	153.65	176.15	174.96
KERALA	57.00	69.96	75.44	94.50	95.94	106.23	113.20	106.93	62.49	40.55	43.78
MADHYA PRADESH	47.13	61.46	63.76	69.72	81.37	87.23	84.03	80.82	80.47	78.17	83.59
MAHARASHTRA	84.52	100.15	102.66	113.27	135.32	152.81	137.90	113.04	117.71	125.60	122.45
PUNJAB	210.06	209.18	215.73	224.59	237.05	242.73	242.64	250.60	219.41	227.46	248.60
RAJASTHAN	36.29	43.14	44.43	47.38	48.33	60.64	55.33	56.12	45.87	54.51	61.56
TAMIL NADU	183.67	186.46	184.98	217.58	205.82	220.60	214.76	184.21	143.05	163.67	175.19
UTTAR PRADESH	140.37	141.99	150.68	161.78	170.96	174.28	164.97	180.12	138.40	150.45	155.53
UTTARAKHAND								135.69	164.13	159.95	169.18
WEST BENGAL	127.50	143.21	140.97	155.79	168.64	164.93	172.91	161.23	126.86	150.91	173.84
<b>ALL INDIA</b>	<b>105.53</b>	<b>112.55</b>	<b>115.27</b>	<b>127.52</b>	<b>140.14</b>	<b>142.34</b>	<b>142.05</b>	<b>131.36</b>	<b>125.39</b>	<b>127.45</b>	<b>130.66</b>
<b>ODISHA</b>	<b>46.00</b>	<b>47.00</b>	<b>52.00</b>	<b>62.00</b>	<b>59.78</b>	<b>62.85</b>	<b>62.25</b>	<b>58.74</b>	<b>57.11</b>	<b>58.91</b>	<b>66.21</b>

## DISTRICT WISE IRRIGATION AREA (POTENTIAL CREATED) UP TO 2015-16

*Area in '000 hect.*

Sl. No.	DISTRICT	MAJOR & MEDIUM		MEGA (LIFT)		MINOR (FLOW)		MINOR (LIFT)				OTHER SOURCES INCLUDING JALANIDHI I&II		TOTAL	
		Kharif	Rabi	Kharif	Rabi	Kharif	Rabi	LI Point		Deep Bore Well		Kharif	Rabi	Kharif	Rabi
								Kharif	Rabi	Kharif	Rabi				
1	ANGUL	20.772	4.902	0.000	0.000	25.150	3.694	18.148	9.993	10.180	3.454	21.643	19.680	95.893	41.723
2	BALASORE	29.530	7.180	0.000	0.000	14.885	3.544	48.211	28.675	5.820	1.490	82.542	76.846	180.988	117.735
3	BARAGARH	91.220	57.060	0.000	0.000	31.965	3.274	19.675	10.926	36.365	11.494	32.130	22.725	211.355	105.479
4	BHADRAK	92.095	12.000	0.000	0.000	3.208	0.130	24.797	14.665	0.000	0.000	30.859	24.374	150.959	51.169
5	BOLANGIR	15.410	2.776	0.750	0.000	29.324	3.228	25.104	13.383	22.585	6.852	35.857	22.879	129.030	49.118
6	BOUDH	29.527	3.130	0.000	0.000	14.835	1.160	15.950	9.056	12.510	3.520	6.709	6.599	79.531	23.465
7	CUTTACK	89.131	54.710	0.000	0.000	25.553	3.927	32.246	18.543	2.700	0.734	32.530	30.977	182.160	108.891
8	DEOGARH	8.100	5.700	0.000	0.000	5.518	0.189	3.463	1.923	6.110	1.854	10.128	9.706	33.319	19.372
9	DHENKANAL	67.640	41.197	0.000	0.000	26.772	5.237	19.632	11.316	4.470	1.546	19.894	18.780	138.408	78.076
10	GAJAPATI	0.000	0.000	0.000	0.000	22.651	2.651	6.783	3.995	0.400	0.160	4.360	3.504	34.194	10.310
11	GANJAM	132.697	13.930	0.000	0.000	111.123	7.521	32.294	18.981	3.450	0.840	38.331	29.597	317.895	70.869
12	JAGATSINGHPUR	34.770	17.170	0.000	0.000	0.000	0.000	13.223	6.970	0.000	0.000	33.342	31.720	81.335	55.860
13	JAJPUR	61.530	32.920	0.000	0.000	8.843	1.554	37.730	21.921	5.135	1.544	26.737	21.950	139.975	79.889
14	JHARSUGUDA	0.000	0.000	0.000	0.000	5.949	1.224	4.776	2.640	4.890	1.432	7.697	6.226	23.312	11.522
15	KALAHANDI	111.684	68.840	2.000	0.000	38.286	5.396	27.089	15.827	17.000	4.358	24.131	21.212	220.190	115.633
16	KANDHAMAL	2.390	1.200	0.000	0.000	9.679	3.625	9.750	5.329	3.535	0.966	12.615	6.942	37.969	18.062
17	KENDRAPADA	78.460	40.590	0.000	0.000	0.420	0.000	44.108	25.912	0.000	0.000	16.027	15.167	139.015	81.669
18	KEONJHAR	28.400	6.090	0.000	0.000	34.030	5.531	19.624	11.446	5.400	1.738	28.848	25.750	116.302	50.555
19	KHORDHA	44.704	26.210	0.000	0.000	24.627	2.318	10.730	6.103	6.455	1.500	17.092	15.951	103.608	52.082
20	KORAPUT	44.499	29.010	0.000	0.000	9.140	1.769	24.365	12.145	3.785	1.086	41.288	40.252	123.077	84.262
21	MALKANGIRI	70.030	34.650	0.000	0.000	4.171	0.359	7.552	4.337	8.120	2.282	3.083	2.313	92.956	43.941
22	MAYURBHANJ	73.409	35.244	0.000	0.000	44.775	3.751	32.071	17.218	17.580	5.526	51.667	37.894	219.502	99.633
23	NABARANGPUR	4.250	2.250	0.000	0.000	9.102	0.698	22.559	12.217	14.045	4.276	17.084	15.237	67.040	34.678
24	NAYAGARH	10.930	3.020	0.000	0.000	26.825	4.799	14.278	8.099	7.625	2.054	13.757	13.242	73.415	31.214
25	NUAPADA	29.722	8.270	0.000	0.000	16.307	2.004	10.763	6.168	10.525	2.962	17.952	11.938	85.269	31.342
26	PURI	115.566	74.160	0.000	0.000	0.569	0.060	24.484	14.028	0.990	0.198	20.793	15.026	162.402	103.472
27	RAYAGADA	9.800	3.000	0.000	0.000	26.511	5.726	23.209	13.211	5.460	1.552	9.278	7.120	74.258	30.609
28	SAMBALPUR	31.510	23.000	0.000	0.000	22.167	2.407	13.313	7.485	17.155	5.286	12.371	11.997	96.516	50.175
29	SUBARNAPUR	58.590	25.760	0.000	0.000	8.026	0.569	26.312	14.074	14.300	4.168	7.020	6.577	114.248	51.148
30	SUNDARGARH	13.460	7.480	0.000	0.000	29.226	4.024	21.915	12.548	23.485	7.396	35.196	20.649	123.282	52.097
<b>TOTAL</b>		<b>1399.826</b>	<b>641.449</b>	<b>2.750</b>	<b>0.000</b>	<b>629.637</b>	<b>80.369</b>	<b>634.154</b>	<b>359.134</b>	<b>270.075</b>	<b>80.268</b>	<b>710.961</b>	<b>592.830</b>	<b>3647.403</b>	<b>1754.050</b>

## DISTRICT WISE AND CROP WISE AREA UNDER IRRIGATION DURING 2015-16

*Area in '000 hect.*

Sl. No.	DISTRICT	RICE		WHEAT	MAIZE		RAGI		TOTAL CEREALS		ARHAR	MUNG		BIRI	
		Kharif	Rabi	Rabi	Kharif	Rabi	Kharif	Rabi	Kharif	Rabi	Kharif	Kharif	Rabi	Kharif	Rabi
1	ANGUL	40.86	0.28	0.08	1.46	0.61	0		42.32	0.97	0	2.29	4.25	1.58	2.89
2	BALASORE	94.36	29.02	0.17	0.02	0.21	0		94.38	29.4	0	0	4.89	0	3.29
3	BARAGARH	116.04	73.43	0.07	0.17	0.34	0		116.21	73.84	0.08	0.55	10.44	0.59	0.61
4	BHADRAK	67.84	2.38	0.01	0.05	0.09	0		67.89	2.48	0	0	2.67	0	2.12
5	BOLANGIR	42.2	1.39	0.17	0	0.54	0		42.2	2.1	0	0.45	7.52	0.28	0.6
6	BOUDH	52.8	0.82	0.08	0.46	0.01	0		53.26	0.91	0	0	2.25	0	0.22
7	CUTTACK	85.86	1.01	0.08	0.07	0.28	0		85.93	1.37	0	0	27.61	0	16.66
8	DEOGARH	19.71	0	0.06	0.1	0.14	0		19.81	0.2	0	0	1.29	0	0
9	DHENKANAL	49.16	0.03	0.09	1.64	0.26	0		50.8	0.38	0	3.93	0.41	4.59	1.35
10	GAJAPATI	23.98	0.61		0.61	0.15	0.58	0.65	25.17	1.41	0	0	0.4	0	0
11	GANJAM	178.18	0.18	0.01	7.95	0.86	23.27	1.82	209.4	2.87	0	0	16.35	0	2.15
12	JAGATSINGHPUR	65.04	0.41	0.01	0	0.12	0		65.04	0.54	0	0	17.25	0	1.51
13	JAJPUR	12.9	1.08	0.17	0.14	0.09	0	0.02	13.04	1.36	0	0	14.32	0.59	3.38
14	JHARSUGUDA	2.54	0.07	0.06	0.23	0.1	0		2.77	0.23	0	0	0.43	0	0
15	KALAHANDI	117.6	15.69	0.16	0.32	0.45	0		117.92	16.3	0	0	4.64	2.41	0.86
16	KANDHAMAL	12.25	0.19	0.01	0.72	0.06	0		12.97	0.26	0	0	0	0	0
17	KENDRAPADA	66.8	1.24	0.07	0	0.04	0		66.8	1.35	0	0	16.46	0	3.66
18	KEONJHAR	67.73	1.39	0.44	3.32	0.25	0		71.05	2.08	0	0	1.47	0	0.89
19	KHORDHA	44.21	1.21		0	0.08	0		44.21	1.29	0	0	10.7	0	6.92
20	KORAPUT	56.1	24.86	0.13	3.91	2.32	1.09	0.21	61.1	27.52	0	0	2	0	1.05
21	MALKANGIRI	38.63	3.11	0.01	4.44	0.9	0		43.07	4.02	0.46	1.22	0.9	1.21	0.63
22	MAYURBHANJ	106.47	2.85	0.25	0.16	0.74	0		106.63	3.84	0	0.1	3.24	0	0.32
23	NABARANGPUR	29.28	0.92	0.16	1.06	6.89	0.1		30.44	7.97	0	0	0	0	0
24	NAYAGARH	44.45	0.05	0.12	3.39	0.22	0		47.84	0.39	0	0	4.66	0	2.02
25	NUAPADA	36.63	6.02	0.07	0.91	0.26	0		37.54	6.35	0	0	0	0	0
26	PURI	84.77	26.66	0.05	0	0.04	0	0.01	84.77	26.76	0	0	9.5	0	8.89
27	RAYAGADA	21.7	1.69	0.08	1.26	1.18	0.16	0.22	23.12	3.17	1.17	0.1	0.79	0.35	0.61
28	SAMBALPUR	62.65	7.62	0.07	0.05	0.39	0		62.7	8.08	0	0.06	0.08	0.05	0.57
29	SUBARNAPUR	62.86	28.74	0.12	0.08	0.1	0		62.94	28.96	0.9	3.28	5.33	1.58	0.44
30	SUNDARGARH	52.94	0.45	0.81	1.29	0.29	0.01		54.24	1.55	0	1.42	2.83	1.57	0.13
	<b>TOTAL</b>	<b>1756.54</b>	<b>233.4</b>	<b>3.61</b>	<b>33.81</b>	<b>18.01</b>	<b>25.21</b>	<b>2.93</b>	<b>1815.56</b>	<b>257.95</b>	<b>2.61</b>	<b>13.4</b>	<b>172.68</b>	<b>14.8</b>	<b>61.77</b>



## DISTRICT WISE AND CROP WISE AREA UNDER IRRIGATION .....Contd.

Area in '000 hect.

Sl. No.	DISTRICT	OTHER PULSES		TOTAL PULSES		GROUNDNUT		TIL		MUST-ARD	OTHER OILSEEDS		TOTAL OILSEED	
		Kharif	Rabi	Kharif	Rabi	Kharif	Rabi	Kharif	Rabi	Rabi	Kharif	Rabi	Kharif	Rabi
1	ANGUL	0	0.62	3.87	7.76	1.15	2.88	0.44	11.24	2.97		0.27	1.59	17.36
2	BALASORE	0	0.37	0	8.55	0	10.15	0	1.23	3.03		0.19	0	14.6
3	BARAGARH	0.21	4.64	1.43	15.69	2.42	4.8	0	0.3	4.11		0.49	2.42	9.7
4	BHADRAK	0	0.24	0	5.03	0	0.78	0	0.33	0.9		0.58	0	2.59
5	BOLANGIR	0.2	1.38	0.93	9.5	0.36	2.39	0	0.65	0.25		3.3	0.36	6.59
6	BOUDH	0	0.09	0	2.56	0	0.15	0	0.68	0.65		0.25	0	1.73
7	CUTTACK	0	0.8	0	45.07	0	6.25	0	1.08	0		0.36	0	7.69
8	DEOGARH	0.07	0.34	0.07	1.63	0.05	0.32	0	4.77	0.62		0.28	0.05	5.99
9	DHENKANAL	0	0	8.52	1.76	1.18	8.03	0	2.68	0.52		0.14	1.18	11.37
10	GAJAPATI	0	1.34	0	1.74	0.24	1.73	0	2.01	0		1.86	0.24	5.6
11	GANJAM	0	3.19	0	21.69	6.13	6.29	0	6.64	0.93		0.99	6.13	14.85
12	JAGATSINGHPUR	0	0.47	0	19.23	0	6.24	0	0.08	0		0.38	0	6.7
13	JAJPUR	0.08	0.36	0.67	18.06	0.42	27.07	0	0.14	0.47		0.01	0.42	27.69
14	JHARSUGUDA	0.18	0.46	0.18	0.89	0.06	0.08	0	0.27	0.22		0.1	0.06	0.67
15	KALAHANDI	0	0.88	2.41	6.38	0.22	8.93	0	0.33	0		1.49	0.22	10.75
16	KANDHAMAL	0	0.06	0	0.06	0	0.05	0	0.11	0.11		0.12	0	0.39
17	KENDRAPADA	0	0.95	0	21.07	0	9.91	0	0.18	0.59		0.24	0	10.92
18	KEONJHAR	1.26	1.84	1.26	4.2	0	1.69	0	1.4	0.86		0.28	0	4.23
19	KHORDHA	0	0.61	0	18.23	0	1.5	0	0.19	0		0.25	0	1.94
20	KORAPUT	0	3.88	0	6.93	0.12	0.34	0	0.19	0.25		0.22	0.12	1
21	MALKANGIRI	0.21	0.61	3.1	2.14	1.59	8.12	8.22	0.15	0.15		0.07	9.81	8.49
22	MAYURBHANJ	0.12	1.94	0.22	5.5	0	6.91	0	0.32	1.41		0.1	0	8.74
23	NABARANGPUR	0.37	2.78	0.37	2.78	0.01	0.56	0		0.45		0.06	0.01	1.07
24	NAYAGARH	0	1.36	0	8.04	0	0.57	0	1.21	0.78		0.12	0	2.68
25	NUAPADA	0.71	0	0.71	0	9.66	3.24	0	0.23	0		0.32	9.66	3.79
26	PURI	0	0.46	0	18.85	0	14.53	0	0.7	0		0.42	0	15.65
27	RAYAGADA	0.15	1.07	1.77	2.47	0.3	0.54	0.13	1.77	0.27		2.43	0.43	5.01
28	SAMBALPUR	0	1.23	0.11	1.88	0.08	0.63	0	4.95	2.27		0.16	0.08	8.01
29	SUBARNAPUR	0.6	1.16	6.36	6.93	0.32	1.5	0.61	0.81	0.82		0.06	0.93	3.19
30	SUNDARGARH	1.85	2.1	4.84	5.06	0.25	0.27	2.55	0.55	3.33		0.2	2.8	4.35
	<b>TOTAL</b>	<b>6.01</b>	<b>35.23</b>	<b>36.82</b>	<b>269.68</b>	<b>24.56</b>	<b>136.45</b>	<b>11.95</b>	<b>45.19</b>	<b>25.96</b>	<b>0</b>	<b>15.74</b>	<b>36.51</b>	<b>223.34</b>

## DISTRICT WISE AND CROP WISE AREA UNDER IRRIGATION .....Contd.

*Area in '000 hect.*

Sl. No.	DISTRICT	POTATO	OTHER VEGETABLES		TOTAL VEGETABLES		TOTAL FIBRES	TOTAL SPICES		SUGAR-CANE	TOBACCO	TOTAL CROPPED AREA UNDER IRRIGATION		
		Rabi	Kharif	Rabi	Kharif	Rabi	Kharif	Kharif	Rabi	Rabi	Rabi	Kharif	Rabi	Total
1	ANGUL	1.84	6.18	12.74	6.18	14.58	0	0.95	5.26	0.16		54.91	46.09	101.00
2	BALASORE	0.32	8.82	15.81	8.82	16.13	0.23	0.26	3.86	0.12		103.69	72.66	176.35
3	BARAGARH	0.12	4.59	6.91	4.59	7.03	0	2.21	3.07	0.75		126.86	110.08	236.94
4	BHADRAK	0.47	13.21	8.91	13.21	9.38	0.25	0.9	1.54	0.26		82.25	21.28	103.53
5	BOLANGIR	0.49	18.12	20.91	18.12	21.4	0	0.11	1.85	0.59		61.72	42.03	103.75
6	BOUDH	0.6	8.18	8.25	8.18	8.85	0	0.67	0.83	0.01		62.11	14.89	77.00
7	CUTTACK	3.56	5.77	14.4	5.77	17.96	0.95	1.26	3.87	3.08		93.91	79.04	172.95
8	DEOGARH	0.88	4.73	4.54	4.73	5.42	0	1.05	1.35	0.17		25.71	14.76	40.47
9	DHENKANAL	0.35	7.8	16.17	7.8	16.52	0	2.82	1.7	0.73		71.12	32.46	103.58
10	GAJAPATI	0.14	8.85	8.58	8.85	8.72	0	0.33	1.24	0.03		34.59	18.74	53.33
11	GANJAM	1	16.36	15.74	16.36	16.74	0	2.97	3.67	1.82		234.86	61.64	296.50
12	JAGATSINGHPUR	0.43	4.18	12.48	4.18	12.91	0	0.95	3.54	0.78		70.17	43.70	113.87
13	JAJPUR	0.23	11.5	10.1	11.5	10.33	0.15	0.85	3.29	1.9		26.63	62.63	89.26
14	JHARSUGUDA	0.52	2.69	2.97	2.69	3.49	0	0.19	0.37	0.24		5.89	5.89	11.78
15	KALAHANDI	0.07	6.88	16.44	6.88	16.51	0	1.77	2.44	1		129.20	53.38	182.58
16	KANDHAMAL	1.87	11.44	8.14	11.44	10.01	0	0.12	0.74			24.53	11.46	35.99
17	KENDRAPADA	1.16	7.77	10.37	7.77	11.53	1.32	0.79	4.36	0.47		76.68	49.70	126.38
18	KEONJHAR	2.26	22.8	21.98	22.8	24.24	0.05	0.57	4.98	0.09		95.73	39.82	135.55
19	KHORDHA	0.67	10.51	10.3	10.51	10.97	0	0.04	0.99	0.9		54.76	34.32	89.08
20	KORAPUT	1.74	12.69	14.01	12.69	15.75	0	1.17	3.04	7.99	0.79	75.08	63.02	138.10
21	MALKANGIRI	0.09	7.87	7.62	7.87	7.71	0	1.13	0.97	0.01		64.98	23.34	88.32
22	MAYURBHANJ	1.49	13.7	18	13.7	19.49	0	0.45	2.36			121.00	39.93	160.93
23	NABARANGPUR	0.76	9.44	8.47	9.44	9.23	0	0.98	1.5	4.89	0.01	41.24	27.45	68.69
24	NAYAGARH	0.1	7.71	7.83	7.71	7.93	0	0.3	0.99	2.32		55.85	22.35	78.20
25	NUAPADA	0.35	7.32	4.73	7.32	5.08	0	0.74	1.29	0.1		55.97	16.61	72.58
26	PURI	0.6	6.24	7.24	6.24	7.84	0	0	0.89	0.22		91.01	70.21	161.22
27	RAYAGADA	0.14	10.82	8.32	10.82	8.46	0	0.61	1.71	0.09	0.8	36.75	21.71	58.46
28	SAMBALPUR	0.41	6.85	10.51	6.85	10.92	0	0.31	5.74	0.04		70.05	34.67	104.72
29	SUBARNAPUR	0.06	12.44	9.11	12.44	9.17	0	0.55	1.4	0.14		83.22	49.79	133.01
30	SUNDARGARH	2.46	11.78	16.97	11.78	19.43	0	1.59	2.83	0.08		75.25	33.30	108.55
	<b>TOTAL</b>	<b>25.18</b>	<b>287.24</b>	<b>338.55</b>	<b>287.24</b>	<b>363.73</b>	<b>2.95</b>	<b>26.64</b>	<b>71.67</b>	<b>28.98</b>	<b>1.6</b>	<b>2205.72</b>	<b>1216.95</b>	<b>3422.67</b>

## DISTRICT WISE SEED DISTRIBUTION DURING KHARIF 2015

(Fig. in Qtl.)

SL. NO	DISTRICT	PADDY	RAGI	MAIZE	MOONG	BIRI	ARHAR	G.NUT	NIGER	COTTON	JUTE	DHANICHA	TOTAL NON PADDY	GRAND TOTAL
1	Angul	9062.80				61.48		100.00				5.00	166.48	9229.28
2	Balasore	19681.32									18.40	228.40	246.80	19928.12
3	Bargarh	48401.60			23.64	60.00	1.68	800.30		48.00		9.00	942.62	49344.22
4	Bhadrak	11210.60									4.00	79.40	83.40	11294.00
5	Bolangir	62734.14		161.10	200.00					134.42		91.40	586.92	63321.06
6	Boudh	15986.90										26.20	26.20	16013.10
7	Cuttack	16425.00									8.76	331.90	340.66	16765.66
8	Deogarh	5994.20										10.00	10.00	6004.20
9	Dhenkanal	6478.80						80.00				40.00	120.00	6598.80
10	Gajapati	8412.80				13.00	30.48	60.00		26.90		60.00	190.38	8603.18
11	Ganjam	55839.90	4.00	75.00		16.96	1.68	612.10		14.57		789.60	1513.91	57353.81
12	Jagatsingpur	9462.60										306.40	306.40	9769.00
13	Jajpur	7752.20									11.80	73.20	85.00	7837.20
14	Jharsuguda	6399.60						20.00				30.00	50.00	6449.60
15	Kalahandi	80440.35		0.42		2.64	51.80	1411.20		548.41		49.00	2063.47	82503.82
16	Kandhamal	1929.00	8.00	36.00	100.00					1.80		5.00	150.80	2079.80
17	Kendrapara	13392.06									2.00	110.00	112.00	13504.06
18	Keonjhar	15289.60		165.00		80.00					55.00	60.00	360.00	15649.60
19	Khordha	10681.40										100.00	100.00	10781.40
20	Koraput	20210.00	14.00		50.00				14.40	9.00		115.20	202.60	20412.60
21	Malkangiri	9743.80										30.00	30.00	9773.80
22	Mayurbhanj	19165.63										89.00	89.00	19254.63
23	Nabarangpur	28722.95	2.00	6428.70				40.00				67.00	6537.70	35260.65
24	Nayagarh	7201.40										199.80	199.80	7401.20
25	Nuapada	28075.30			20.00	140.00		24.00		62.90			246.90	28322.20
26	Puri	22500.27				4.60						307.50	312.10	22812.37
27	Rayagada	13368.40		105.00	190.16	60.00	80.00	40.00		455.15		115.20	1045.51	14413.91
28	Sambalpur	34206.40					1.68	342.00				20.00	363.68	34570.08
29	Subarnapur	48483.32						40.00		18.86		40.00	98.86	48582.18
30	Sundargarh	22709.40				8.40	3.55	285.60				44.10	341.65	23051.05
	<b>TOTAL</b>	<b>659961.74</b>	<b>28.00</b>	<b>6971.22</b>	<b>583.80</b>	<b>447.08</b>	<b>170.87</b>	<b>3855.20</b>	<b>14.40</b>	<b>1320.01</b>	<b>99.96</b>	<b>3432.30</b>	<b>16922.84</b>	<b>676884.58</b>
	<b>Own outlet of OSSC</b>	<b>11599.60</b>						<b>975.60</b>					<b>975.60</b>	<b>12575.20</b>
	<b>GRAND TOTAL</b>	<b>671561.34</b>	<b>28.00</b>	<b>6971.22</b>	<b>583.80</b>	<b>447.08</b>	<b>170.87</b>	<b>4830.80</b>	<b>14.40</b>	<b>1320.01</b>	<b>99.96</b>	<b>3432.30</b>	<b>17898.44</b>	<b>689459.78</b>

## DISTRICT WISE SEED DISTRIBUTION DURING RABI 2015-16

(Fig. in Qtl.)

SL. NO	DISTRICT	PADDY	RAGI	MAIZE	MOONG	BIRI	GRAM	FIELDPEA	G.NUT	TIL	MUSTARD	SUNFLOWER	TOTAL NON-PADDY	GRAND TOTAL
1	ANGUL	19.60	0.00	0.00	337.20	40.08	0.00	19.20	495.70	4.00	17.48	7.65	921.31	940.91
2	BALASORE	5559.10	0.00	0.00	533.88	507.80	0.00	22.80	3415.10	11.00	185.55	3.50	4679.63	10238.73
3	BARGARH	2567.50	0.00	0.00	2585.78	180.00	0.00	144.90	1636.70	5.00	142.08	2.00	4696.46	7263.96
4	BHADRAK	10.00	0.00	0.00	235.68	17.04	0.00	20.10	0.00	0.00	52.98	1.60	327.40	337.40
5	BOLANGIR	502.00	0.00	0.00	2907.40	0.00	205.00	27.00	707.10	0.00	160.10	37.05	4043.65	4545.65
6	BOUDH	10.00	0.00	0.00	768.54	0.00	4.80	28.40	133.30	0.00	33.80	1.75	970.59	980.59
7	CUTTACK	532.20	0.00	0.00	402.30	0.80	0.00	0.00	780.20	0.00	19.00	2.00	1204.30	1736.50
8	DEOGARH	0.00	0.00	0.00	427.12	0.00	125.95	0.00	180.00	0.00	32.00	3.00	768.07	768.07
9	DHENKANAL	0.00	0.00	0.00	304.36	0.00	5.10	2.40	682.30	1.00	62.48	2.00	1059.64	1059.64
10	GAJAPATI	1250.00	0.00	0.00	474.00	0.00	0.00	5.10	200.00	4.00	0.00	27.00	710.10	1960.10
11	GANJAM	100.80	0.56	60.00	737.80	50.24	0.00	114.60	4641.37	4.96	26.58	2.26	5638.37	5739.17
12	JAGATSINGPUR	55.00	0.00	0.00	305.00	0.00	0.00	10.20	590.40	0.00	12.00	39.65	957.25	1012.25
13	JAJPUR	704.60	0.00	0.00	799.88	0.00	0.00	0.00	544.90	0.00	19.36	0.50	1364.64	2069.24
14	JHARSUGUDA	0.00	0.00	0.00	148.40	0.00	0.00	0.00	40.00	0.00	26.84	0.00	215.24	215.24
15	KALAHANDI	6393.20	0.00	0.00	2132.40	12.88	206.80	2.70	1763.50	5.00	51.96	29.00	4204.24	10597.44
16	KANDHAMAL	0.00	0.00	0.00	27.00	6.72	0.00	0.00	32.00	0.00	116.00	8.15	189.87	189.87

SL. NO	DISTRICT	PADDY	RAGI	MAIZE	MOONG	BIRI	GRAM	FIELDPEA	G.NUT	TIL	MUSTARD	SUNFLOWER	TOTAL NON-PADDY	GRAND TOTAL
17	KENDRAPARA	0.00	0.00	0.00	200.00	0.32	0.00	0.00	555.14	0.00	15.00	5.00	775.46	775.46
18	KEONJHAR	50.60	0.00	0.00	632.54	1.68	259.43	8.10	340.00	5.04	150.28	1.50	1398.57	1449.17
19	KHORDHA	76.80	0.00	0.00	1077.12	0.28	0.00	0.00	252.80	0.00	21.10	5.00	1356.30	1433.10
20	KORAPUT	6274.80	1.00	105.00	357.56	0.84	0.00	2.10	63.90	0.00	20.76	2.50	553.66	6828.46
21	MALKANGIRI	250.00	0.00	0.40	413.00	15.04	0.00	0.00	183.00	0.00	0.00	0.60	612.04	862.04
22	MAYURBHANJ	0.00	0.00	0.00	1306.60	380.00	435.35	18.90	6904.40	8.00	163.16	2.50	9218.91	9218.91
23	NABARANGPUR	105.00	0.00	460.20	449.42	319.64	2572.05	0.00	203.00	0.00	94.53	0.00	4098.84	4203.84
24	NAYAGARH	0.00	0.00	0.00	1173.44	600.00	0.00	0.00	743.00	0.00	90.04	0.00	2606.48	2606.48
25	NUAPADA	0.00	0.00	0.00	1325.72	0.00	124.34	0.00	1126.30	0.00	52.00	6.00	2634.36	2634.36
26	PURI	2311.60	0.00	0.00	524.68	171.44	0.00	0.00	7352.10	0.00	3.00	7.00	8058.22	10369.82
27	RAYAGADA	47.00	0.00	135.00	520.00	179.84	0.00	10.20	92.00	2.08	20.80	34.50	994.42	1041.42
28	SAMBALPUR	6860.90	0.00	0.00	982.04	0.00	0.00	0.00	281.80	4.00	113.05	1.00	1381.89	8242.79
29	SUBARNAPUR	3972.60	0.00	0.00	691.40	0.24	0.00	10.20	602.50	5.00	32.50	2.00	1343.84	5316.44
30	SUNDARGARH	60.00	0.00	0.00	1295.68	13.12	272.30	12.00	379.80	0.00	170.47	0.00	2143.37	2203.37
<b>GRAND TOTAL</b>		<b>37713.30</b>	<b>1.56</b>	<b>760.60</b>	<b>24075.94</b>	<b>2498.00</b>	<b>4211.12</b>	<b>458.90</b>	<b>34922.31</b>	<b>59.08</b>	<b>1904.90</b>	<b>234.71</b>	<b>69127.12</b>	<b>106840.42</b>
<b>Own outlet of OSSC</b>		<b>649.60</b>			<b>328.50</b>	<b>86.28</b>	<b>8.64</b>		<b>564.70</b>	<b>10.48</b>	<b>41.94</b>		<b>1040.54</b>	<b>1690.14</b>
<b>GRAND TOTAL</b>		<b>38362.90</b>	<b>1.56</b>	<b>760.60</b>	<b>24404.44</b>	<b>2584.28</b>	<b>4219.76</b>	<b>458.90</b>	<b>35487.01</b>	<b>69.56</b>	<b>1946.84</b>	<b>234.71</b>	<b>70167.66</b>	<b>108530.56</b>

## DISTRICT WISE MAJOR KEY INDICATORS OF AGRICULTURE DURING 2015-16

*Area in '000hect.*

SL. NO.	DISTRICT	RAINFALL (IN MM)		GEOGRA- PHICAL AREA	CULTIVATED AREA	NET AREA SOWN	KHARIF CROPPED AREA	RABI CROPPED AREA	TOTAL CROPPED AREA
		NORMAL	2015						
1	ANGUL	1401.9	1073.0	638.00	216.00	187.00	187.50	86.00	273.50
2	BALASORE	1592.0	1290.3	381.00	250.00	202.00	204.93	93.61	298.54
3	BARGARH	1367.3	1010.6	584.00	349.00	327.00	329.77	120.95	450.72
4	BHADRAK	1427.9	1158.0	250.00	176.00	164.00	175.92	25.68	201.60
5	BOLANGIR	1289.8	1024.4	657.00	346.00	306.00	333.13	84.89	418.02
6	BOUDH	1623.1	1098.6	310.00	89.00	87.00	86.96	39.32	126.28
7	CUTTACK	1424.3	1175.8	393.00	188.00	144.00	133.30	121.67	254.97
8	DEOGARH	1582.5	1421.8	294.00	67.00	67.00	72.61	22.82	95.43
9	DHENKANAL	1428.8	1021.2	445.00	186.00	142.00	142.78	77.75	220.53
10	GAJAPATI	1403.3	1126.2	433.00	76.00	76.00	84.53	36.95	121.48
11	GANJAM	1276.2	1169.8	821.00	406.00	392.00	384.35	156.56	540.91
12	JAGATSINGPUR	1514.6	1123.3	167.00	104.00	86.00	85.87	85.17	171.04
13	JAJPUR	1559.9	1259.5	290.00	145.00	132.00	131.85	97.88	229.73
14	JHARSUGUDA	1362.8	1496.9	208.00	88.00	72.00	65.74	14.28	80.02
15	KALAHANDI	1330.5	1367.2	792.00	378.00	366.00	373.20	159.28	532.48
16	KANDHAMAL	1427.9	1138.2	802.00	128.00	118.00	104.52	41.63	146.15
17	KENDRAPARA	1556.0	1204.9	264.00	152.00	128.00	128.95	113.91	242.86
18	KEONJHAR	1487.7	1009.5	830.00	298.00	278.00	281.41	87.45	368.86
19	KHORDHA	1408.4	1000.7	281.00	129.00	113.00	112.57	60.14	172.71
20	KORAPUT	1567.2	1541.0	881.00	304.00	278.00	260.95	80.06	341.01
21	MALKANGIRI	1667.6	1771.0	579.00	142.00	142.00	161.48	24.66	186.14
22	MAYURBHANJ	1600.6	1252.0	1042.00	437.00	377.00	368.30	51.48	419.78
23	NABARANGPUR	1569.5	1689.1	529.00	186.00	186.00	204.89	42.81	247.70
24	NAYAGARH	1354.3	1131.2	389.00	134.00	126.00	122.01	70.27	192.28
25	NUAPADA	1286.4	1227.7	385.00	189.00	189.00	206.01	59.96	265.97
26	PURI	1408.8	1133.5	348.00	189.00	135.00	111.98	111.93	223.91
27	RAYAGADA	1285.9	1172.8	707.00	193.00	183.00	183.29	32.20	215.49
28	SAMBALPUR	1495.7	1351.8	666.00	194.00	194.00	195.11	53.22	248.33
29	SUBARNAPUR	1418.5	1035.8	234.00	128.00	128.00	138.42	69.42	207.84
30	SUNDARGARH	1422.4	1267.2	971.00	313.00	283.00	283.83	71.65	355.48
<b>TOTAL</b>		<b>1451.2</b>	<b>1224.8</b>	<b>15571.00</b>	<b>6180.00</b>	<b>5608.00</b>	<b>5656.16</b>	<b>2193.60</b>	<b>7849.76</b>

Contd....

## DISTRICT WISE MAJOR KEY INDICATORS .....Contd.

*Area in '000hect.*

SL. NO.	DISTRICT	CROPPING INTENSITY (%)	NET IRRIGATED AREA	GROSS IRRIGATED AREA	KHARIF PADDY COVERAGE	SUGAR-CANE	FRUITS	GROSS CROPPED AREA	FERTILISER CONSUMPTION (KG/HA)
1	ANGUL	159	54.91	101.00	79.47	0.16	24.83	298.33	30.65
2	BALASORE	154	103.69	176.35	191.81	0.12	12.51	311.05	125.20
3	BARGARH	140	126.86	236.94	233.94	0.75	8.55	459.27	121.09
4	BHADRAK	129	82.25	103.53	160.32	0.26	10.38	211.98	124.72
5	BOLANGIR	142	61.72	103.75	190.83	0.59	16.64	434.66	47.60
6	BOUDH	152	62.11	77.00	59.48	0.01	6.10	132.38	50.84
7	CUTTACK	187	93.91	172.95	120.27	3.08	13.58	268.55	77.46
8	DEOGARH	152	25.71	40.47	47.37	0.17	6.78	102.21	50.81
9	DHENKANAL	173	71.12	103.58	85.74	0.73	24.50	245.03	32.52
10	GAJAPATI	183	34.59	53.33	36.42	0.03	17.33	138.81	46.67
11	GANJAM	146	234.86	296.50	241.85	1.82	30.34	571.25	72.61
12	JAGATSINGPUR	207	70.17	113.87	79.53	0.78	6.91	177.95	66.71
13	JAJPUR	180	26.63	89.26	109.40	1.90	8.13	237.86	71.22
14	JHARSUGUDA	118	5.89	11.78	46.06	0.24	5.24	85.26	87.10
15	KALAHANDI	151	129.20	182.58	183.03	1.00	18.37	550.85	60.13
16	KANDHAMAL	142	24.53	35.99	30.08		20.73	166.88	13.97
17	KENDRAPARA	195	76.68	126.38	118.46	0.47	5.79	248.65	35.00
18	KEONJHAR	141	95.73	135.55	181.51	0.09	23.06	391.92	45.53
19	KHORDHA	170	54.76	89.08	97.78	0.90	19.69	192.40	52.74
20	KORAPUT	138	75.08	138.10	96.86	7.99	43.79	384.80	54.01
21	MALKANGIRI	154	64.98	88.32	95.85	0.01	32.07	218.21	35.99
22	MAYURBHANJ	121	121.00	160.93	315.18		37.05	456.83	57.99
23	NABARANGPUR	144	41.24	68.69	136.86	4.89	20.34	268.04	146.15
24	NAYAGARH	169	55.85	78.20	90.37	2.32	20.30	212.58	30.06
25	NUAPADA	147	55.97	72.58	86.89	0.10	11.47	277.44	42.48
26	PURI	183	91.01	161.22	105.29	0.22	23.44	247.35	73.45
27	RAYAGADA	129	36.75	58.46	50.31	0.09	20.78	236.27	58.09
28	SAMBALPUR	138	70.05	104.72	140.19	0.04	19.11	267.44	121.05
29	SUBARNAPUR	169	83.22	133.01	102.77	0.14	7.67	215.51	54.69
30	SUNDARGARH	133	75.25	108.55	194.19	0.08	20.27	375.75	41.77
<b>TOTAL</b>		<b>150</b>	<b>2205.72</b>	<b>3422.67</b>	<b>3708.11</b>	<b>28.98</b>	<b>535.75</b>	<b>8385.51</b>	<b>66.21</b>

## FINANCING OF CROP LOANS DURING KHARIF & RABI SEASONS FOR THE YEAR 2015-16

*Amount in Rs. Crore*

SL.NO.	NAME OF THE DISTRICT	2015-16								
		KHARIF			RABI			TOTAL		
		Target (Amount)	No.	Amount	Target (Amount)	No.	Amount	Target (Amount)	No.	Amount
1	ANGUL	194	85475	180.77	145	74407	158.07	339	159882	338.84
2	BALASORE	480	132887	382.39	410	122647	361.39	890	255534	743.78
3	BARGARH	530	91363	507.42	450	60583	367.75	980	151946	875.17
4	BHADRAK	360	99510	312.38	290	87282	281.02	650	186792	593.4
5	BOLANGIR	148	36210	154.68	80	16095	83.36	228	52305	238.04
6	BOUDH	95	33781	84.22	70	25592	68.1	165	59373	152.32
7	CUTTACK	310	90442	282.89	265	77774	248.89	575	168216	531.78
8	DEOGARH	50	14148	55.65	50	10917	55.45	100	25065	111.1
9	DHENKANAL	156	54531	134.07	130	49006	114.23	286	103537	248.3
10	GAJAPATI	30	8303	25.48	20	7230	21.95	50	15533	47.43
11	GANJAM	300	116201	303.66	250	105039	285.87	550	221240	589.53
12	JAGATSINGPUR	170	77091	147.79	155	81060	160.79	325	158151	308.58
13	JAJPUR	315	103331	281.55	265	92619	279.46	580	195950	561.01
14	JHARSUGUDA	90	16412	80.86	70	13374	66.59	160	29786	147.45
15	KALAHANDI	88	21799	90.34	65	14294	59.29	153	36093	149.63
16	KANDHAMAL	55	18262	45.91	45	13250	39.14	100	31512	85.05
17	KENDRAPARA	285	115777	275.19	235	111257	284.48	520	227034	559.67
18	KEONJHAR	160	81059	168.32	150	73688	156.49	310	154747	324.81
19	KHORDHA	290	92793	308.3	225	68368	251.26	515	161161	559.56
20	KORAPUT	113	32007	89.91	106	31521	95.85	219	63528	185.76
21	MALKANGIRI	57	11577	37.87	40	10316	35.07	97	21893	72.94
22	MAYURBHANJ	140	47870	123.27	125	46582	127.55	265	94452	250.82
23	NABARANGPUR	110	28737	100.61	87	23563	91.89	197	52300	192.5
24	NAYAGARH	150	72791	140.82	125	46889	144.64	275	119680	285.46
25	NUAPADA	42	10898	40.9	30	4534	19.11	72	15432	60.01
26	PURI	140	84725	122.17	125	81942	126.01	265	166667	248.18
27	RAYAGADA	70	21922	61.4	57	17849	53.27	127	39771	114.67
28	SAMBALPUR	230	33783	215.85	150	24513	173.18	380	58296	389.03
29	SUBARNAPUR	92	18679	81.82	45	9352	48.08	137	28031	129.9
30	SUNDARGARH	250	82483	240.92	240	60813	234.13	490	143296	475.05
<b>ODISHA</b>		<b>5500</b>	<b>1734847</b>	<b>5077.41</b>	<b>4500</b>	<b>1462356</b>	<b>4492.36</b>	<b>10000</b>	<b>3197203</b>	<b>9569.77</b>



## DISTRICT WISE PROGRESS UNDER FARM MECHANIZATION DURING 2015-16

(Unit in Nos.)

SL. NO	DISTRICT	TRACTOR	POWER TILLER	REAPER	TRANSPLANTER	ROTAVATOR	POWER OPERATED IMPLEMENTS	P H M	POWER THRESHER	SPL. POWER OPE TD. IMPLEMENTS	COMB. HARVESTER	PUMPSETS	MANUAL / BD IMPLEMENTS
1	ANGUL	19	102	9	2	27	0	0	40	84	0	1421	150
2	BALASORE	17	908	4	93	460	115	1	240	103	81	709	1400
3	BARGARH	75	580	6	127	428	41	1	20	446	148	1824	200
4	BHADRAK	10	231	1	2	83	36	0	240	5	33	932	600
5	BOLANGIR	1	66	13	5	210	71	0	5	158	0	1547	1500
6	BOUDH	11	28	1	1	38	2	1	8	124	0	1053	200
7	CUTTACK	27	340	35	71	427	78	12	275	115	19	1307	1200
8	DEOGARH	6	106	1	6	3	4	2	0	35	0	687	60
9	DHENKANAL	26	274	7	10	215	20	0	45	199	0	1245	500
10	GAJAPATI	0	8	5	1	13	0	1	8	22	0	971	250
11	GANJAM	7	720	215	15	570	15	6	5	580	0	1737	600
12	JAGATSINGPUR	4	187	7	15	310	55	5	240	20	14	381	300
13	JAJPUR	2	207	7	3	325	105	2	196	49	19	905	200
14	JHARSUGUDA	2	248	15	33	78	44	0	0	71	11	673	40
15	KALAHANDI	1	474	10	60	205	7	1	15	412	32	1323	2800
16	KANDHAMAL	0	69	0	3	2	0	3	8	4	0	1997	500
17	KENDRAPARA	1	469	10	3	473	29	0	198	21	7	655	400
18	KEONJHAR	7	773	9	7	102	20	0	50	59	7	2192	800
19	KHORDHA	2	162	71	7	58	6	1	200	170	16	966	80
20	KORAPUT	12	139	0	0	8	0	1	8	85	7	1009	1200
21	MALKANGIRI	10	168	2	1	53	20	1	8	56	0	739	600
22	MAYURBHANJ	2	986	12	13	275	52	1	280	82	8	1152	6000
23	NABARANGPUR	0	64	0	2	112	16	5	8	50	0	965	400
24	NAYAGARH	0	77	24	0	21	80	4	125	139	0	1530	280
25	NUAPADA	56	13	0	1	61	3	0	5	11	4	686	200
26	PURI	14	219	188	36	282	46	7	250	34	31	1304	200
27	RAYAGADA	9	46	1	2	15	13	0	8	5	6	1583	400
28	SAMBALPUR	32	730	12	229	191	64	0	0	195	46	1116	100
29	SUBARNAPUR	2	272	1	20	207	74	0	0	291	27	871	100
30	SUNDARGARH	22	759	30	36	89	121	0	15	101	9	2633	800
<b>STATE TOTAL</b>		<b>377</b>	<b>9425</b>	<b>696</b>	<b>804</b>	<b>5341</b>	<b>1137</b>	<b>55</b>	<b>2500</b>	<b>3726</b>	<b>525</b>	<b>36113</b>	<b>22060</b>

## DISTRICT WISE ACHIEVEMENT OF PLIPS UNDER "JALANIDHI" 2015-16

(Unit in Nos.)

SL.NO	DISTRICT	Shallow tube Well	Dug Well	Bore Well	River Lift	TOTAL	COMMAND (IN HA.)
1	ANGUL		159	204		363	487.50
2	BALASORE	596		395		991	2280.00
3	BARGARH		2	820		822	1641.00
4	BHADRAK	40				40	100.00
5	BOLANGIR		121	1497		1618	3054.50
6	BOUDH		18			18	9.00
7	CUTTACK	153	71	17		241	452.00
8	DEOGARH		10	99		109	203.00
9	DHENKANAL		36	240		276	498.00
10	GAJAPATI		14			14	7.00
11	GANJAM	13	241	41		295	235.00
12	JAGATSINGPUR	311				311	777.50
13	JAJPUR	364		151		515	1212.00
14	JHARSUGUDA		3	3		6	7.50
15	KALAHANDI		76	447		523	932.00
16	KANDHAMAL		21			21	10.50
17	KENDRAPARA	126				126	315.00
18	KEONJHAR	127	158	625		910	1646.50
19	KHORDHA	239	100	15		354	677.50
20	KORAPUT		14	1		15	9.00
21	MALKANGIRI			8		8	16.00
22	MAYURBHANJ	48	164	3903		4115	8008.00
23	NABARANGPUR		6	21		27	45.00
24	NAYAGARH		12	13		25	32.00
25	NUAPADA		22	226		248	463.00
26	PURI		2			2	1.00
27	RAYAGADA	2	20	22		44	59.00
28	SAMBALPUR		136	2		138	72.00
29	SUBARNAPUR		97			97	48.50
30	SUNDARGARH		169	203		372	490.50
<b>TOTAL</b>		<b>2019</b>	<b>1672</b>	<b>8953</b>	<b>0</b>	<b>12644</b>	<b>23789.50</b>

## MINIMUM SUPPORT PRICE OF VARIOUS AGRICULTURE COMMODITIES FROM 2011-12 TO 2015-16

SL. NO.	COMMODITY	VARIETY	RS / QTLS. FOR FAQ				
			2011-12	2012-13	2013-14	2014-15	2015-16
<b>KHARIF CROPS</b>							
1	PADDY	Common	1080	1250	1310	1360	1410
		Grade 'A'	1110	1280	1345	1400	1450
2	JOWAR	Hybrid	980	1500	1500	1530	1570
		Maldandi	1000	1520	1520	1550	1590
3	BAJRA		980	1175	1250	1250	1275
4	MAIZE		980	1175	1310	1310	1325
5	RAGI		1050	1500	1500	1550	1650
6	ARHAR(Tur)		3200	3850	4300	4350	4425
7	MOONG		3500	4400	4500	4600	4650
8	URAD		3300	4300	4300	4350	4425
9	COTTON	Medium Staple	2800	3600	3700	3750	3800
		Long Staple	3300	3900	4000	4050	4100
10	GROUNDNUT IN SHELL		2700	3700	4000	4000	4030
11	SUNFLOWER SEED		2800	3700	3700	3750	3800
12	SOYABEEN	BLACK	1650	2200	2500	2500	
		YELLOW	1690		2560	2560	2600
13	SESAMUM		3400	4200	4500	4600	4700
14	NIGERSEED		2900	3500	3500	3600	3650
<b>RABI CROPS</b>							
15	WHEAT		1285	1350	1400	1450	1525
16	BARLEY		980	980	1100	1150	1225
17	GRAM		2800	3000	3100	3175	3425
18	MASUR (LENTIL)		2800	2900	2950	3075	3325
19	RAPESEED/MUSTARD		2500	3000	3050	3100	3350
20	SAFFLOWER		2500	2800	3000	3050	3300
<b>OTHER CROPS</b>							
21	JUTE	TD5	1675	2200	2300	2400	2700
22	SUGARCANE		145	170	210	220	230
23	COPRA (Milling)		4525	5100	5250	5250	5550
24	COPRA (Ball)		4775	5350	5500	5500	5830

## AGRO-CLIMATIC ZONE WISE AND DISTRICT WISE YIELD RATE OF CROPS FROM 2009-10 TO 2015-16

*Yield in Kg./ha.*

CLIMATIC ZONES	DISTRICT	RICE							CEREALS						
		2009-10	2010-11	2011-12	2012-13	2013-14	2014-15	2015-16	2009-10	2010-11	2011-12	2012-13	2013-14	2014-15	2015-16
1 NORTH - WESTERN PLATEAU	1 SUNDARGARH	719	662	1794	2321	1952	2535	1172	756	698	1760	2261	1938	2478	1213
	2 DEOGARH	1092	718	1641	2644	2421	2983	996	1093	751	1645	2613	2411	2953	1026
2 NORTH CENTRAL PLATEAU	3 MAYURBHANJ	1396	932	1884	1726	1390	2176	984	1392	951	1858	1720	1414	2170	1000
	4 KEONJHAR	1443	1074	1713	1664	1555	2348	1132	1441	1161	1675	1675	1660	2350	1309
3 NORTH EASTERN COASTAL PLAIN	5 BALASORE	1607	1852	2149	1765	1248	2291	1702	1604	1849	2148	1766	1251	2290	1703
	6 BHADRAK	1903	1854	1666	2120	1466	1421	2506	1901	1852	1666	2119	1466	1422	2505
	7 JAJPUR	1824	1402	1117	1761	1062	1856	1232	1809	1397	1120	1752	1081	1855	1244
4 EAST AND SOUTH EASTERN COASTAL PLAIN	8 CUTTACK	2087	1835	1916	2928	1462	2505	2014	2073	1825	1925	2916	1479	2504	2017
	9 JAGATSINGPUR	2005	1579	2435	2918	2001	2165	2571	2003	1578	2432	2913	2001	2165	2570
	10 KENDRAPARA	1694	1255	1527	1868	1172	1438	1846	1694	1256	1525	1867	1173	1438	1845
	11 PURI	1730	1713	1513	2459	1474	2109	2085	1727	1710	1511	2453	1472	2105	2083
	12 KHURDA	1876	1703	1567	2292	811	2177	1432	1875	1705	1572	2289	823	2177	1438
	13 NAYAGARH	1531	1682	648	2195	844	2099	848	1501	1659	719	2163	907	2089	920
5 NORTH EASTERN GHAT	14 GANJAM	2053	1602	594	1787	367	2710	1923	1880	1501	693	1653	533	2430	1788
	15 GAJAPATI	1475	1982	1031	2051	891	1487	975	1278	1630	1127	1698	1142	1519	1155
	16 RAYAGADA	1814	2132	1256	2119	2481	2820	1167	1755	1895	1558	2034	2278	2502	920
	17 KANDHAMAL	1356	1342	1145	1616	1550	1852	860	1384	1387	1251	1593	1661	1870	1289
6 EASTERN GHAT HIGH LAND	18 KORAPUT	1357	1889	1471	2010	2678	2042	1972	1123	1600	1361	1674	2107	1763	1692
	19 NABARANGPUR	1357	1960	704	2276	2869	2328	1254	1998	2549	1336	2430	2994	2616	1760
7 SOUTH EASTERN GHAT	20 MALKANGIRI	1190	2091	571	1876	1752	1725	1370	1277	2027	757	1858	1753	1726	1430
8 WESTERN UNDULATING ZONE	21 KALAHANDI	1541	2340	966	2545	2498	2329	1118	1583	2343	1182	2609	2576	2433	1366
	22 NUAPADA	1200	1858	792	2100	2006	2121	848	1203	1795	839	2006	1948	2035	901
9 WESTERN CENTRAL TABLE LAND	23 BOLANGIR	1557	1899	430	3195	3192	3114	940	1533	1891	493	3141	3150	3079	979
	24 SUBARNAPUR	2345	2448	2202	4220	3068	3361	2514	2340	2443	2196	4189	3055	3352	2512
	25 BOUDH	1860	1225	1194	2564	1803	2300	860	1844	1228	1207	2542	1801	2289	961
	26 SAMBALPUR	1313	1471	1816	3003	1985	2433	1050	1312	1475	1821	2956	1995	2427	1100
	27 BARGARH	2218	2326	2157	3195	2274	2928	1924	2212	2328	2153	3179	2270	2920	1924
	28 JHARSUGUDA	451	622	1220	2676	1283	1424	941	481	651	1277	2653	1332	1451	992
10 MID CENTRAL TABLE LAND	29 DHENKANAL	1562	1399	2103	2712	2661	3313	1596	1553	1398	2085	2670	2631	3266	1600
	30 ANGUL	1002	582	989	2080	1929	2486	791	1008	709	1018	2046	1927	2450	882
<b>STATE</b>		<b>1609</b>	<b>1640</b>	<b>1472</b>	<b>2361</b>	<b>1821</b>	<b>2363</b>	<b>1491</b>	<b>1604</b>	<b>1652</b>	<b>1495</b>	<b>2293</b>	<b>1837</b>	<b>2324</b>	<b>1533</b>

*Contd....*

**AGRO-CLIMATIC ZONE WISE AND DISTRICT WISE YIELD RATE OF CROPS FROM 2009-10 TO 2015-16 .....Contd.**

*Yield in Kg./ha.*

CLIMATIC ZONES	DISTRICT	PULSES							FOODGRAIN						
		2009-10	2010-11	2011-12	2012-13	2013-14	2014-15	2015-16	2009-10	2010-11	2011-12	2012-13	2013-14	2014-15	2015-16
1 NORTH – WESTERN PLATEAU	1 SUNDARGARH	547	568	568	507	525	527	513	711	669	1482	1865	1617	2012	1031
	2 DEOGARH	399	356	370	367	396	401	388	845	614	1157	1824	1801	2070	814
2 NORTH CENTRAL PLATEAU	3 MAYURBHANJ	564	563	582	571	566	572	605	1273	891	1651	1531	1264	1877	952
	4 KEONJHAR	483	537	500	575	556	557	534	1202	993	1363	1370	1364	1837	1125
3 NORTH EASTERN COASTAL PLAIN	5 BALASORE	542	529	408	453	457	458	460	1515	1738	1999	1660	1193	2158	1567
	6 BHADRAK	631	545	512	492	479	483	492	1802	1737	1555	2016	1349	1339	2399
	7 JAJPUR	357	324	353	473	477	483	476	1384	1046	862	1328	865	1445	990
4 EAST AND SOUTH EASTERN COASTAL PLAIN	8 CUTTACK	422	458	396	482	485	488	487	1342	1205	1239	1796	1001	1613	1380
	9 JAGATSINGPUR	412	423	438	459	463	465	467	1399	1136	1627	1847	1375	1493	1672
	10 KENDRAPARA	384	391	379	451	451	453	453	1236	942	1106	1368	909	1059	1273
	11 PURI	253	288	298	491	488	492	506	1160	1281	1124	1794	1163	1652	1600
	12 KHURDA	450	465	466	467	475	479	477	1408	1260	1298	1652	695	1571	1137
	13 NAYAGARH	317	315	234	413	457	455	452	997	1063	520	1376	711	1341	731
5 NORTH EASTERN GHAT	14 GANJAM	477	506	498	537	526	524	531	1285	1072	616	1182	530	1589	1364
	15 GAJAPATI	580	602	594	569	546	551	537	1029	1286	957	1310	947	1208	952
	16 RAYAGADA	600	721	506	681	698	697	675	1358	1450	1176	1534	1738	1858	1226
	17 KANDHAMAL	432	443	372	476	477	508	477	1103	1127	943	1260	1319	1514	1004
6 EASTERN GHAT HIGH LAND	18 KORAPUT	386	412	453	480	497	497	465	1013	1424	1211	1499	1886	1591	1480
	19 NABARANGPUR	454	539	456	483	487	482	493	1822	2330	1249	2249	2776	2415	1592
7 SOUTH EASTERN GHAT	20 MALKANGIRI	488	491	478	495	494	484	476	1107	1703	729	1706	1619	1593	1337
8 WESTERN UNDULATING ZONE	21 KALAHANDI	666	666	534	592	577	573	568	1209	1703	894	1803	1734	1621	995
	22 NUAPADA	317	366	448	475	476	473	470	794	1139	649	1294	1263	1257	684
9 WESTERN CENTRAL TABLE LAND	23 BOLANGIR	397	468	477	494	492	491	495	1101	1327	486	2014	2047	1996	792
	24 SUBARNAPUR	489	514	542	510	489	489	492	1880	1972	1772	3255	2428	2563	2021
	25 BOUDH	505	504	491	505	498	499	492	1360	967	951	1837	1343	1603	774
	26 SAMBALPUR	405	470	476	514	512	508	508	1071	1220	1458	2311	1683	1981	969
	27 BARGARH	420	405	412	488	473	479	459	1855	1932	1787	2600	1910	2416	1601
	28 JHARSUGUDA	438	401	471	492	525	512	493	469	588	987	1894	1107	1249	867
10 MID CENTRAL TABLE LAND	29 DHENKANAL	475	428	441	452	442	439	442	1154	989	1392	1681	1705	2089	1105
	30 ANGUL	477	482	498	489	483	483	486	757	588	725	1216	1132	1429	671
<b>STATE</b>		460	481	460	508	507	508	502	1258	1293	1175	1737	1426	1761	1225

*Contd....*

**AGRO-CLIMATIC ZONE WISE AND DISTRICT WISE YIELD RATE OF CROPS  
FROM 2009-10 TO 2014-15 .....Contd.**

*Yield in Kg./ha.*

CLIMATIC ZONES	DISTRICT	OILSEEDS							TOTAL FIBRES							SUGARCANE(CANE)						
		2009-10	2010-11	2011-12	2012-13	2013-14	2014-15	2015-16	2009-10	2010-11	2011-12	2012-13	2013-14	2014-15	2015-16	2009-10	2010-11	2011-12	2012-13	2013-14	2014-15	2015-16
1 NORTH – WESTERN PLATEAU	1 SUNDARGARH	584	532	663	587	569	564	545	955	953	1198	995	1018	1015	1033	76201	76575	76575	60160	70444	70500	76800
	2 DEOGARH	482	510	523	530	580	510	619	754	701	727	726	760	787	728	40950	60660	60660	60130	60357	60500	59222
2 NORTH CENTRAL PLATEAU	3 MAYURBHANJ	602	643	722	848	796	947	1331	726	734	741	768	836	845	764	60625	58800	58800	62020			
	4 KEONJHAR	375	354	408	466	483	484	459	1534	1389	1414	1381	1331	1367	1409	48215	71845	71845	66580	68000	69100	61625
3 NORTH EASTERN COASTAL PLAIN	5 BALASORE	1321	885	1361	1451	1188	1464	1430	1462	1137	1450	1446	1416	2032	1566	78651	53870	53870	65435	62010	64000	61241
	6 BHADRAK	1033	1080	1092	1202	1170	1148	1175	1771	1962	2940	2940	2538	2541	2455	72378	71825	71825	68580	70789	70800	71709
	7 JAJPUR	1608	1447	1593	1720	1691	1772	1753	1770	1855	1807	1764	1784	1779	1868	54865	65345	65345	63565	69800	70000	71850
4 EAST AND SOUTH EASTERN COASTAL PLAIN	8 CUTTACK	1379	1520	1412	1404	1429	1455	1454	2054	2349	2406	2298	2113	2174	2314	62955	61290	61290	63925	70498	72100	68280
	9 JAGATSINGPUR	1132	1852	1553	1681	1706	1717	1715	1737	2028	2770	2777	2400	2443	2520	73130	68050	68050	60810	71500	72000	68288
	10 KENDRAPARA	1944	1493	1586	1617	1592	1620	1612	2394	3062	1886	1886	1865	1970	2185	84581	52055	52055	66150	69850	71000	63000
	11 PURI	1549	1646	1694	1727	1771	1786	1814	1110	1140	1096	1110	1286	1491	1350	45956	68960	68960	66435	68056	70000	62108
	12 KHURDA	1230	1747	1086	1114	1216	1196	1133	669	706	736	734	870	900	720	87622	65650	65650	68520	66750	68500	70319
	13 NAYAGARH	423	372	397	471	467	502	550	413	546	553	598	715	718	625	67262	71255	71255	69955	71240	71500	69838
5 NORTH EASTERN GHAT	14 GANJAM	990	987	977	1013	1040	1002	891	619	604	624	652	573	637	649	74965	73920	73920	65265	72450	72800	72545
	15 GAJAPATI	617	701	744	856	854	931	944	715	649	356	458	505	506	457	82468	71730	71730	62085	70833	71000	68333
	16 RAYAGADA	347	496	444	472	490	527	554	807	578	508	569	569	556	546	62565	64650	64650	63950	64583	65000	64550
	17 KANDHAMAL	309	333	323	378	381	391	428	394	388	405	452	471	476	430	44218	49840	49840	58495	52000	55000	

CLIMATIC ZONES	DISTRICT	OILSEEDS							TOTAL FIBRES							SUGARCANE(CANE)								
		2009-10	2010-11	2011-12	2012-13	2013-14	2014-15	2015-16	2009-10	2010-11	2011-12	2012-13	2013-14	2014-15	2015-16	2009-10	2010-11	2011-12	2012-13	2013-14	2014-15	2015-16		
6	EASTERN GHAT HIGH LAND	18	KORAPUT	279	444	388	414	431	420	391	1283	1436	929	567	753	655	677	77723	84425	84425	68790	78978	79500	79660
		19	NABARANGPUR	563	632	575	648	669	682	718	803	694	780	732	849	856	785	46710	60590	60590	64005	63060	65450	70500
7	SOUTH EASTERN GHAT	20	MALKANGIRI	742	955	821	1068	1045	1008	817	820	870	870	871	610	922	874	36145	40555	40555	51355	50000	54000	60400
8	WESTERN UNDULATING ZONE	21	KALAHANDI	923	1011	1050	1033	1035	1042	1032	384	597	516	528	365	402	393	88985	71985	71985	65060	66850	70500	73425
		22	NUAPADA	699	826	973	930	956	1030	989	412	565	410	487	401	434	433	59645	64520	64520	64415	62000	63000	64800
9	WESTERN CENTRAL TABLE LAND	23	BOLANGIR	846	1116	1291	1231	1268	1284	1299	494	678	340	507	473	471	399	83625	70750	70750	63930	72458	74000	72432
		24	SUBARNAPUR	872	1045	1004	1063	1158	994	1000	557	460	434	511	536	530	531	60148	69890	69890	65435	70150	70300	67324
		25	BOUDH	552	577	572	593	567	569	550	1050	1049	1012	793	612	571	533	81210	81850	81850	68360	72750	73000	76556
		26	SAMBALPUR	449	458	475	486	535	478	479	686	685	687	684	780	780	720	70812	58070	58070	61490	66580	67000	61500
		27	BARGARH	1094	1201	1152	1183	1121	1146	1071	672	679	601	549	561	506	457	69800	72800	72800	68125	73594	73550	71136
		28	JHARSUGUDA	537	568	519	617	574	529	553	664		669	680	720	720	684		83225	83225	65165	76042	76100	77905
10	MID CENTRAL TABLE LAND	29	DHENKANAL	810	769	796	859	858	868	819	923	930	942	908	939	949	935	68775	69740	69740	69230	72100	72600	70539
		30	ANGUL	550	579	649	693	691	690	682	922	923	929	929	922	927	923	64779	68100	68100	67945	58571	61400	64789
<b>STATE</b>				<b>776</b>	<b>828</b>	<b>867</b>	<b>919</b>	<b>928</b>	<b>917</b>	<b>895</b>	<b>752</b>	<b>793</b>	<b>616</b>	<b>657</b>	<b>576</b>	<b>578</b>	<b>532</b>	<b>70852</b>	<b>72000</b>	<b>72000</b>	<b>66500</b>	<b>71980</b>	<b>72455</b>	<b>72717</b>



## PRODUCTIVITY OF DIFFERENT CROPS GROWN IN ODISHA IN COMPARISON TO ALL INDIA

(in Kg./hect.)

YEAR	FOODGRAINS		RICE		MAIZE		PULSES		ARHAR	
	AI	Odisha	AI	Odisha	AI	Odisha	AI	Odisha	AI	Odisha
1970-71	872	847	1123	917	1279	821	524	552	709	628
1971-72	858	732	1141	779	900	843	501	453	718	489
1972-73	813	822	1070	890	1094	783	474	520	795	536
1973-74	827	848	1151	930	965	820	427	493	532	500
1974-75	824	663	1045	714	948	767	455	427	725	492
1975-76	944	858	1235	967	1203	985	533	465	786	545
1976-77	894	675	1089	735	1060	830	494	423	672	399
1977-78	991	853	1308	981	1051	857	510	495	735	530
1978-79	1022	863	1328	1007	1076	925	515	505	716	515
1979-80	876	600	1074	709	979	609	385	343	643	401
1980-81	1023	865	1336	1026	1159	964	473	514	689	522
1981-82	1032	822	1308	926	1162	1112	483	558	745	731
1982-83	1035	731	1231	737	1145	1203	519	580	680	689
1983-84	1162	956	1457	1176	1352	1017	548	520	801	779
1984-85	1149	843	1417	969	1456	1048	526	512	819	643
1985-86	1175	989	1552	1187	1146	1055	547	569	767	701
1986-87	1128	910	1471	1100	1282	792	506	532	722	720
1987-88	1173	751	1465	856	1029	1040	515	489	685	733
1988-89	1331	1021	1689	1237	1395	1165	598	560	779	801
1989-90	1349	1144	1745	1431	1632	1168	549	555	763	853
1990-91	1380	992	1740	1198	1518	1238	578	551	673	791
1991-92	1382	1141	1751	1464	1376	928	533	529	588	767
1992-93	1457	993	1744	1213	1676	1047	573	532	652	769
1993-94	1501	1140	1888	1452	1602	1100	598	522	762	763
1994-95	1546	1122	1911	1426	1570	1209	610	538	644	764
1995-96	1491	1101	1797	1375	1595	1340	552	548	670	760
1996-97	1614	841	1882	993	1720	1142	630	390	756	558
1997-98	1552	1105	1900	1390	1711	1275	567	424	551	592
1998-99	1627	989	1921	1212	1797	1117	634	391	787	540
1999-00	1704	937	1986	1127	1792	1248	635	403	786	628
2000-01	1626	884	1901	1041	1822	1235	544	365	618	652
2001-02	1734	1232	2079	1589	2000	1128	607	400	679	645
2002-03	1535	675	1744	759	1681	1123	543	349	651	643
2003-04	1727	1178	2078	1496	2041	1116	635	379	670	700
2004-05	1652	1154	1984	1455	1907	1322	577	378	667	683
2005-06	1715	1211	2102	1554	1938	1496	598	422	765	742
2006-07	1756	1213	2131	1557	1912	1602	612	444	650	803
2007-08	1860	1344	2202	1720	2335	2245	625	458	826	825
2008-09	1909	1249	2178	1553	2414	2291	659	497	671	860
2009-10	1798	1258	2125	1609	2024	2191	630	460	711	841
2010-11	1930	1293	2239	1640	2542	2570	691	481	655	916
2011-12	2078	1175	2393	1472	2478	2321	699	460	662	812
2012-13	2129	1737	2461	2361	2566	2407	789	508	776	912
2013-14	2120	1426	2416	1821	2676	2785	764	507	813	896
2014-15	2070*	1761	2390*	2363	2557*	2788	744*	508	750*	898
2015-16	2042	1225	2400	1491	2563	2786	656	502	646	886

\* Provisional data.



## PRODUCTIVITY OF DIFFERENT CROPS GROWN IN ODISHA IN COMPARISON TO ALL INDIA

(in Kg./hect.)

YEAR	OILSEEDS		GROUNDNUT		SUNFLOWER		COTTON		SUGARCANE	
	AI	Odisha	AI	Odisha	AI	Odisha	AI	Odisha	AI	Odisha
1970-71	579	652	834	1242	653	N.A	106	295	48322	53907
1971-72	526	714	823	1406	653	N.A	151	321	47511	62562
1972-73	452	707	585	1395	653	N.A	127	270	50933	65216
1973-74	555	734	845	1476	712	490	142	170	51163	58979
1974-75	529	635	724	1371	671	360	161	170	49855	62500
1975-76	627	625	935	1235	686	510	138	194	50903	65574
1976-77	512	571	747	1133	541	460	144	189	53383	61556
1977-78	563	603	866	1216	523	458	157	190	56160	60465
1978-79	570	643	835	1333	543	475	167	190	49114	61087
1979-80	516	386	805	703	519	340	160	170	49358	60710
1980-81	532	658	736	1340	555	408	152	170	57844	62449
1981-82	639	711	972	1352	564	500	166	170	58359	64336
1982-83	563	721	732	1177	497	640	163	170	56441	61927
1983-84	679	722	940	1548	431	559	141	170	55978	62457
1984-85	684	742	898	1301	527	458	196	170	57673	59236
1985-86	570	783	719	1434	374	459	197	170	59889	64595
1986-87	605	751	841	1274	411	404	169	170	60444	63909
1987-88	629	753	855	1265	385	450	168	270	60006	65918
1988-89	824	784	1132	1320	335	530	202	223	60992	68089
1989-90	742	769	930	1242	529	552	252	237	65612	70000
1990-91	771	821	904	1410	535	484	225	215	65395	72429
1991-92	719	744	818	1394	565	723	216	203	66069	71272
1992-93	797	697	1049	1214	567	479	257	108	63843	65386
1993-94	799	769	941	1464	505	523	249	148	67120	67289
1994-95	843	752	1027	1520	610	519	257	236	71254	69038
1995-96	851	746	1007	1413	593	597	242	340	67787	68545
1996-97	927	552	1138	1006	646	402	265	327	66496	66996
1997-98	817	610	1040	1209	510	551	208	283	71133	72623
1998-99	945	525	1214	1023	521	787	224	306	71203	64917
1999-00	854	668	764	1438	536	797	225	272	70934	58990
2000-01	810	531	977	1058	605	707	190	283	68578	66951
2001-02	913	635	1127	1426	577	750	186	147	67370	63728
2002-03	691	550	694	1194	531	675	191	287	63576	60150
2003-04	1064	626	1357	1461	464	726	307	408	59380	62908
2004-05	885	627	1020	1515	549	771	318	412	64752	68600
2005-06	1004	668	1187	1547	615	815	362	435	66919	69286
2006-07	916	719	866	1599	567	936	421	307	69022	70008
2007-08	1115	804	1459	1705	765	981	467	423	68877	70360
2008-09	1006	848	1163	1791	639	925	403	430	64553	70250
2009-10	958	776	991	1639	576	902	403	464	70020	70852
2010-11	1193	828	1411	1680	699	1048	499	550	70091	71192
2011-12	1133	867	1323	1707	712	1181	491	386	71668	72000
2012-13	1168	912	995	1774	655	1190	486	482	68254	66500
2013-14	1168	928	1764	1787	750	1193	510	410	70522	71980
2014-15	1037*	917	1400*	1787	753*	1195	461*	423	69860*	72455
2015-16	968	895	1465	1750	608	1189	415	404	70720	72717

\* Provisional data.

## FINAL AREA, YIELD RATE & PRODUCTION OF DIFFERENT CROPS OF ODISHA DURING 2015-16

A=Area in ' 000 hect.

Y=Yield in Kgs/hect.

P=Production in ' 000 MTs/Bales

SI. No	NAME OF THE CROPS	KHARIF			RABI			TOTAL		
		A	Y	P	A	Y	P	A	Y	P
1	RICE (DE & S)	3708.11	1373	5092.18	233.40	3356	783.19	3941.51	1491	5875.37
	(PADDY)		2081	7715.42		5084	1186.65		2259	8902.07
2	WHEAT				3.61	1759	6.35	3.61	1759	6.35
3	JOWAR	6.21	626	3.89				6.21	626	3.89
4	BAJRA	2.11	611	1.29				2.11	611	1.29
5	MAIZE	221.17	2770	612.64	18.01	2985	53.76	239.18	2786	666.40
6	RAGI	144.36	864	124.73	2.93	997	2.92	147.29	867	127.65
7	SMALL MILLETS	25.35	501	12.70				25.35	501	12.70
	<b>TOTAL CEREALS</b>	<b>4107.31</b>	<b>1424</b>	<b>5847.43</b>	<b>257.95</b>	<b>3281</b>	<b>846.22</b>	<b>4365.26</b>	<b>1533</b>	<b>6693.65</b>
8	ARHAR	138.29	886	122.52				138.29	886	122.52
9	MUNG	215.20	448	96.41	553.69	478	264.66	768.89	470	361.07
10	BIRI	274.98	432	118.79	247.92	465	115.28	522.90	448	234.07
11	KULTHI				194.96	387	75.45	194.96	387	75.45
12	GRAM				39.18	769	30.13	39.18	769	30.13
13	FIELDPEA				28.10	738	20.74	28.10	738	20.74
14	LENTIL				7.48	521	3.90	7.48	521	3.90
15	COWPEA	28.94	735	21.27	19.90	706	14.05	48.84	723	35.32
16	OTHER PULSES	63.88	428	27.34	52.14	490	25.55	116.02	456	52.89
	<b>TOTAL PULSES</b>	<b>721.29</b>	<b>536</b>	<b>386.33</b>	<b>1143.37</b>	<b>481</b>	<b>549.76</b>	<b>1864.66</b>	<b>502</b>	<b>936.09</b>
	<b>TOTAL FOODGRAINS</b>	<b>4828.60</b>	<b>1291</b>	<b>6233.76</b>	<b>1401.32</b>	<b>996</b>	<b>1395.98</b>	<b>6229.92</b>	<b>1225</b>	<b>7629.74</b>
17	GROUNDNUT	84.84	1442	122.34	136.45	1941	264.85	221.29	1750	387.19
18	SESAMUM	163.78	392	64.20	45.19	393	17.76	208.97	392	81.96
19	CASTOR	7.23	618	4.47	3.22	662	2.13	10.45	632	6.60
20	NIGER	60.91	348	21.20	3.02	448	1.35	63.93	353	22.55
21	SUNFLOWER	0.29	702	0.20	15.74	1198	18.86	16.03	1189	19.06
22	SAFFLOWER				0.39	590	0.23	0.39	590	0.23
23	LINSEED				9.92	477	4.73	9.92	477	4.73
24	MUSTARD				99.69	421	41.97	99.69	421	41.97
	<b>TOTAL OILSEEDS</b>	<b>317.05</b>	<b>670</b>	<b>212.41</b>	<b>313.62</b>	<b>1122</b>	<b>351.88</b>	<b>630.67</b>	<b>895</b>	<b>564.29</b>
26	JUTE	5.63	2017	63.03				5.63	2017	63.03
27	MESTA	8.69	875	42.24				8.69	875	42.24
28	SUNHEMP	4.78	905	24.03				4.78	905	24.03
29	COTTON	125.19	404	297.51				125.19	404	297.51
	<b>TOTAL FIBRES</b>	<b>144.29</b>	<b>532</b>	<b>426.81</b>				<b>144.29</b>	<b>532</b>	<b>426.81</b>
30	SWEET POTATO	35.24	9364	329.99	5.60	9921	55.56	40.84	9440	385.55
31	POTATO				25.18	15444	388.88	25.18	15444	388.88
32	ONION				33.45	11948	399.65	33.45	11948	399.65
33	OTHER VEGETABLES	252.00	11633	2931.49	299.50	16568	4962.08	551.50	14313	7893.57
	<b>TOTAL VEGETABLES</b>	<b>287.24</b>	<b>11355</b>	<b>3261.48</b>	<b>363.73</b>	<b>15963</b>	<b>5806.17</b>	<b>650.97</b>	<b>13929</b>	<b>9067.65</b>
34	CHILLI	34.55	905	31.26	37.14	1005	37.31	71.69	956	68.57
35	CORIANDER				19.60	549	10.76	19.60	549	10.76
36	GARLIC				12.89	3644	46.97	12.89	3644	46.97
37	TURMERIC	27.86	7729	215.32				27.86	7729	215.32
38	GINGER	16.57	7712	127.78				16.57	7712	127.78
39	BETELVINE				2.04	48618	99.18	2.04	48618	99.18
40	OTHER SPICES				10.91	7669	83.67	10.91	7669	83.67
	<b>TOTAL SPICES</b>	<b>78.98</b>	<b>4740</b>	<b>374.36</b>	<b>82.58</b>	<b>3365</b>	<b>277.89</b>	<b>161.56</b>	<b>4037</b>	<b>652.25</b>
41	SUGARCANE				28.98	72717	2107.34	28.98	72717	2107.34
42	TOBACCO				1.60	594	0.95	1.60	594	0.95
43	FODDER				1.77	30000	53.10	1.77	30000	53.10
	<b>TOTAL CROPPED AREA</b>	<b>5656.16</b>			<b>2193.60</b>			<b>7849.76</b>		

## DISTRICT WISE AREA, YIELD RATE & PRODUCTION OF DIFFERENT CROPS GROWN DURING 2015-16 IN ODISHA

A=Area in '000ha.

Y=Yield in Kg./ha.

P=Production in '000MTs.

SL. NO.	DISTRICT	AUTUMN PADDY														
		AREA			YIELD RATE						PRODUCTION					
		HYV	LOCAL	TOTAL	PADDY			RICE			PADDY			RICE		
HYV	LOCAL				TOTAL	HYV	LOCAL	TOTAL	HYV	LOCAL	TOTAL	HYV	LOCAL	TOTAL		
1	ANGUL	12.41	0.01	12.42	1386	1640	1386	915	1082	915	17.20	0.01	17.21	11.35	0.01	11.36
2	BALASORE	0.06		0.06	2474		2474	1633		1633	0.14		0.14	0.09		0.09
3	BARGARH	61.55		61.55	590		590	390		390	36.34		36.34	23.98		23.98
4	BHADRAK	0.08		0.08	1501		1501	991		991	0.12		0.12	0.08		0.08
5	BOLANGIR	72.69	1.25	73.94	994	827	991	656	546	654	72.25	1.04	73.29	47.69	0.68	48.37
6	BOUDH	4.33	0.28	4.61	975	358	936	644	236	618	4.23	0.09	4.32	2.79	0.06	2.85
7	CUTTACK	1.35	1.20	2.55	1584	1247	1425	1045	823	941	2.14	1.49	3.63	1.41	0.99	2.40
8	DEOGARH	14.16	0.02	14.18	1775	1764	1775	1172	1164	1172	25.13	0.04	25.17	16.59	0.02	16.61
9	DHENKANAL	4.45	0.19	4.64	1934	1076	1898	1276	710	1252	8.61	0.20	8.81	5.68	0.13	5.81
10	GAJAPATI	0.04	0.23	0.27	1418	1596	1566	936	1053	1034	0.06	0.36	0.42	0.04	0.24	0.28
11	GANJAM	0.02		0.02	2794		2794	1844		1844	0.05		0.05	0.03		0.03
12	JAGATSINGPUR	1.17	0.03	1.20	3143	2875	3137	2074	1898	2070	3.68	0.09	3.77	2.43	0.06	2.49
13	JAJPUR	12.68	3.27	15.95	1779	1446	1711	1174	954	1129	22.56	4.72	27.28	14.89	3.11	18.00
14	JHARSUGUDA	18.39		18.39	882		882	582		582	16.22		16.22	10.70		10.70
15	KALAHANDI	40.78	0.22	41.00	1063	761	1061	702	502	700	43.35	0.16	43.51	28.61	0.10	28.71
16	KANDHAMAL	1.46	2.58	4.04	984	649	770	649	428	509	1.45	1.67	3.12	0.96	1.10	2.06
17	KENDRAPARA	2.42		2.42	2455		2455	1620		1620	5.93		5.93	3.92		3.92
18	KEONJHAR	22.34	2.71	25.05	1095	699	1052	723	461	694	24.47	1.89	26.36	16.15	1.25	17.40
19	KHORDHA		0.01	0.01	1400	1375	1383	924	908	900		0.01	0.01		0.01	0.01
20	KORAPUT	6.76	5.80	12.56	1887	1273	1603	1245	840	1058	12.76	7.38	20.14	8.42	4.87	13.29
21	MALKANGIRI	6.35	4.04	10.39	1537	1116	1373	1014	737	906	9.76	4.51	14.27	6.44	2.98	9.42
22	MAYURBHANJ	29.61	7.48	37.09	1505	707	1344	993	467	887	44.56	5.29	49.85	29.41	3.49	32.90
23	NABARANGPUR	18.85	2.55	21.40	1241	1073	1221	819	708	806	23.39	2.75	26.14	15.44	1.81	17.25
24	NAYAGARH	0.58	0.03	0.61	925	512	903	611	338	596	0.54	0.01	0.55	0.36	0.01	0.37
25	NUAPADA	25.28	1.57	26.85	522	269	508	345	178	335	13.20	0.42	13.62	8.71	0.28	8.99
26	PURI	0.05		0.05	3073		3073	2029		2029	0.16		0.16	0.11		0.11
27	RAYAGADA	1.28	3.44	4.72	1197	849	944	790	560	623	1.53	2.92	4.45	1.01	1.93	2.94
28	SAMBALPUR	48.81		48.81	888		888	586		586	43.33		43.33	28.60		28.60
29	SUBARNAPUR	17.11		17.11	800		800	528		528	13.68		13.68	9.03		9.03
30	SUNDARGARH	60.00	19.56	79.56	1585	683	1363	1046	451	899	95.10	13.34	108.44	62.77	8.80	71.57
	<b>TOTAL</b>	485.06	56.47	541.53	1117	858	1090	737	566	719	541.94	48.39	590.33	357.69	31.93	<b>389.62</b>

N.B.: Area, Yield &amp; Production of Paddy &amp; Rice is obtained from DE &amp; S, Odisha

A=Area in '000ha.

Y=Yield in Kg./ha.

P=Production in '000MTs.

SL. NO.	DISTRICT	WINTER PADDY														
		AREA			YIELD RATE						PRODUCTION					
					PADDY			RICE			PADDY			RICE		
		HYV	LOCAL	TOTAL	HYV	LOCAL	TOTAL	HYV	LOCAL	TOTAL	HYV	LOCAL	TOTAL	HYV	LOCAL	TOTAL
1	ANGUL	66.87	0.18	67.05	1161	678	1159	766	447	765	77.64	0.08	77.72	51.24	0.06	51.30
2	BALASORE	176.17	15.58	191.75	2330	1136	2233	1538	750	1474	410.48	17.70	428.18	270.92	11.68	282.60
3	BARGARH	172.39		172.39	2345		2345	1548		1548	404.26		404.26	266.81		266.81
4	BHADRAK	132.95	27.29	160.24	4184	1961	3805	2761	1294	2511	556.26	53.46	609.72	367.13	35.28	402.41
5	BOLANGIR	116.87	0.02	116.89	1677	1544	1677	1107	1019	1107	195.97	0.03	196.00	129.34	0.02	129.36
6	BOUDH	53.27	1.60	54.87	1478	407	1447	975	269	955	78.73	0.67	79.40	51.96	0.45	52.41
7	CUTTACK	116.82	0.90	117.72	3099	858	3082	2045	566	2034	362.03	0.74	362.77	238.94	0.49	239.43
8	DEOGARH	33.19		33.19	1394		1394	920		920	46.28		46.28	30.54		30.54
9	DHENKANAL	79.68	1.42	81.10	2447	2425	2447	1615	1601	1615	194.98	3.46	198.44	128.69	2.28	130.97
10	GAJAPATI	35.85	0.30	36.15	1470	628	1463	970	414	966	52.70	0.20	52.90	34.78	0.13	34.91
11	GANJAM	241.83		241.83	2914		2914	1923		1923	704.60		704.60	465.04		465.04
12	JAGATSINGPUR	74.32	4.01	78.33	4015	1876	3906	2650	1238	2578	298.39	7.52	305.91	196.94	4.96	201.90
13	JAJPUR	84.86	8.59	93.45	1971	929	1875	1301	613	1238	167.26	7.97	175.23	110.39	5.26	115.65
14	JHARSUGUDA	27.66	0.01	27.67	1781	1511	1781	1175	997	1176	49.27	0.02	49.29	32.52	0.01	32.53
15	KALAHANADI	141.99	0.04	142.03	1629	1676	1629	1075	1106	1075	231.27	0.06	231.33	152.64	0.03	152.67
16	KANDHAMAL	15.54	10.50	26.04	1558	1099	1373	1028	725	906	24.21	11.55	35.76	15.98	7.62	23.60
17	KENDRAPARA	86.45	29.59	116.04	3339	1177	2788	2204	777	1840	288.66	34.84	323.50	190.52	22.99	213.51
18	KEONJHAR	154.25	2.21	156.46	1801	1240	1793	1189	818	1183	277.80	2.67	280.47	183.35	1.76	185.11
19	KHORDHA	84.61	13.16	97.77	2282	1271	2146	1506	839	1416	193.08	16.74	209.82	127.43	11.05	138.48
20	KORAPUT	81.73	2.57	84.30	2955	1793	2919	1950	1183	1927	241.51	4.59	246.10	159.40	3.03	162.43
21	MALKANGIRI	65.86	19.60	85.46	2223	1804	2127	1467	1191	1404	146.41	35.36	181.77	96.63	23.34	119.97
22	MAYURBHANJ	216.25	61.84	278.09	1599	1128	1494	1055	744	986	345.78	69.78	415.56	228.21	46.06	274.27
23	NABARANGPUR	105.65	9.81	115.46	2038	1746	2013	1345	1152	1329	215.31	17.13	232.44	142.10	11.31	153.41
24	NAYAGARH	77.57	12.19	89.76	1345	914	1287	888	603	849	104.33	11.17	115.50	68.86	7.37	76.23
25	NUAPADA	59.11	0.93	60.04	1312	744	1303	866	491	860	77.55	0.70	78.25	51.18	0.47	51.65
26	PURI	92.61	12.63	105.24	3162	722	2869	2087	477	1894	292.83	9.13	301.96	193.27	6.03	199.30
27	RAYAGADA	45.59		45.59	1793		1793	1183		1183	81.74		81.74	53.95		53.95
28	SAMBALPUR	91.38		91.38	1621		1621	1070		1070	148.13		148.13	97.76		97.76
29	SUBARNAPUR	85.66		85.66	3689		3689	2435		2435	315.96		315.96	208.54		208.54
30	SUNDARGARH	98.90	15.73	114.63	2167	1384	2059	1430	913	1359	214.32	21.77	236.09	141.45	14.37	155.82
	<b>TOTAL</b>	<b>2915.88</b>	<b>250.70</b>	<b>3166.58</b>	<b>2331</b>	<b>1306</b>	<b>2250</b>	<b>1538</b>	<b>862</b>	<b>1485</b>	<b>6797.74</b>	<b>327.34</b>	<b>7125.08</b>	<b>4486.51</b>	<b>216.05</b>	<b>4702.56</b>

A=Area in '000ha.

Y=Yield in Kg./ha.

P=Production in '000MTs.

SL. NO.	DISTRICT	TOTAL KHARIF PADDY														
		AREA			YIELD RATE						PRODUCTION					
					PADDY			RICE			PADDY			RICE		
		HYV	Local	Total	HYV	Local	Total	HYV	Local	Total	HYV	Local	Total	HYV	Local	Total
1	ANGUL	79.28	0.19	79.47	1196	474	1195	789	368	788	94.84	0.09	94.93	62.59	0.07	62.66
2	BALASORE	176.23	15.58	191.81	2330	1136	2233	1538	750	1474	410.62	17.70	428.32	271.01	11.68	282.69
3	BARGARH	233.94		233.94	1883		1883	1243		1243	440.60		440.60	290.79		290.79
4	BHADRAK	133.03	27.29	160.32	4182	1959	3804	2760	1293	2511	556.38	53.46	609.84	367.21	35.28	402.49
5	BOLANGIR	189.56	1.27	190.83	1415	843	1411	934	551	931	268.22	1.07	269.29	177.03	0.70	177.73
6	BOUDH	57.60	1.88	59.48	1440	404	1408	951	271	929	82.96	0.76	83.72	54.75	0.51	55.26
7	CUTTACK	118.17	2.10	120.27	3082	1062	3046	2034	705	2011	364.17	2.23	366.40	240.35	1.48	241.83
8	DEOGARH	47.35	0.02	47.37	1508	2000	1508	995	1000	996	71.41	0.04	71.45	47.13	0.02	47.15
9	DHENKANAL	84.13	1.61	85.74	2420	2273	2417	1597	1497	1595	203.59	3.66	207.25	134.37	2.41	136.78
10	GAJAPATI	35.89	0.53	36.42	1470	1057	1464	970	698	966	52.76	0.56	53.32	34.82	0.37	35.19
11	GANJAM	241.85		241.85	2914		2914	1923		1923	704.65		704.65	465.07		465.07
12	JAGATSINGPUR	75.49	4.04	79.53	4001	1884	3894	2641	1243	2570	302.07	7.61	309.68	199.37	5.02	204.39
13	JAJPUR	97.54	11.86	109.40	1946	1070	1851	1284	706	1222	189.82	12.69	202.51	125.28	8.37	133.65
14	JHARSUGUDA	46.05	0.01	46.06	1422	2000	1422	939	1000	939	65.49	0.02	65.51	43.22	0.01	43.23
15	KALAHANDI	182.77	0.26	183.03	1503	846	1502	992	500	991	274.62	0.22	274.84	181.25	0.13	181.38
16	KANDHAMAL	17.00	13.08	30.08	1509	1011	1292	996	667	853	25.66	13.22	38.88	16.94	8.72	25.66
17	KENDRAPARA	88.87	29.59	118.46	3315	1177	2781	2188	777	1836	294.59	34.84	329.43	194.43	23.00	217.43
18	KEONJHAR	176.59	4.92	181.51	1712	927	1690	1130	612	1116	302.27	4.56	306.83	199.50	3.01	202.51
19	KHORDHA	84.61	13.17	97.78	2282	1272	2146	1506	840	1416	193.08	16.75	209.83	127.43	11.06	138.49
20	KORAPUT	88.49	8.37	96.86	2873	1430	2749	1896	944	1814	254.27	11.97	266.24	167.82	7.90	175.72
21	MALKANGIRI	72.21	23.64	95.85	2163	1687	2045	1427	1113	1350	156.17	39.87	196.04	103.07	26.32	129.39
22	MAYURBHANJ	245.86	69.32	315.18	1588	1083	1477	1048	715	975	390.34	75.07	465.41	257.62	49.55	307.17
23	NABARANGPUR	124.50	12.36	136.86	1917	1608	1889	1265	1061	1247	238.70	19.88	258.58	157.54	13.12	170.66
24	NAYAGARH	78.15	12.22	90.37	1342	915	1284	886	605	848	104.87	11.18	116.05	69.21	7.39	76.60
25	NUAPADA	84.39	2.50	86.89	1075	448	1057	710	296	698	90.75	1.12	91.87	59.90	0.74	60.64
26	PURI	92.66	12.63	105.29	3162	723	2869	2087	478	1894	292.99	9.13	302.12	193.37	6.04	199.41
27	RAYAGADA	46.87	3.44	50.31	1777	849	1713	1173	561	1131	83.27	2.92	86.19	54.96	1.93	56.89
28	SAMBALPUR	140.19		140.19	1366		1366	901		901	191.46		191.46	126.36		126.36
29	SUBARNAPUR	102.77		102.77	3208		3208	2117		2117	329.64		329.64	217.57		217.57
30	SUNDARGARH	158.90	35.29	194.19	1947	995	1774	1285	657	1171	309.42	35.11	344.53	204.22	23.17	227.39
	<b>TOTAL</b>	<b>3400.94</b>	<b>307.17</b>	<b>3708.11</b>	<b>2158</b>	<b>1223</b>	<b>2081</b>	<b>1424</b>	<b>807</b>	<b>1373</b>	<b>7339.68</b>	<b>375.73</b>	<b>7715.41</b>	<b>4844.18</b>	<b>248.00</b>	<b>5092.18</b>

A=Area in '000ha.

Y=Yield in Kg./ha.

P=Production in '000MTs.

SL. NO.	DISTRICT	SUMMER PADDY														
		AREA			YIELD RATE						PRODUCTION					
					PADDY			RICE			PADDY			RICE		
		HYV	Local	Total	HYV	Local	Total	HYV	Local	Total	HYV	Local	Total	HYV	Local	Total
1	ANGUL	0.28	0.00	0.28	2296	0	2296	1516	0	1516	0.65	0.00	0.65	0.43	0.00	0.43
2	BALASORE	29.02	0.00	29.02	4862	0	4862	3209	0	3209	141.07	0.00	141.07	93.11	0.00	93.11
3	BARGARH	73.43	0.00	73.43	6204	0	6204	4095	0	4095	455.54	0.00	455.54	300.66	0.00	300.66
4	BHADRAK	2.38	0.00	2.38	3318	0	3318	2190	0	2190	7.88	0.00	7.88	5.20	0.00	5.20
5	BOLANGIR	1.39	0.00	1.39	3306	0	3306	2182	0	2182	4.61	0.00	4.61	3.04	0.00	3.04
6	BOUDH	0.82	0.00	0.82	4150	0	4150	2739	0	2739	3.40	0.00	3.40	2.24	0.00	2.24
7	CUTTACK	1.01	0.00	1.01	3576	0	3576	2360	0	2360	3.63	0.00	3.63	2.40	0.00	2.40
8	DEOGARH	0.00	0.00	0.00	3167	0	3167	2100	0	2100	0.01	0.00	0.01	0.00	0.00	0.00
9	DHENKANAL	0.03	0.00	0.03	3650	0	3650	2407	0	2407	0.11	0.00	0.11	0.08	0.00	0.08
10	GAJAPATI	0.61	0.00	0.61	2298	0	2298	1517	0	1517	1.40	0.00	1.40	0.93	0.00	0.93
11	GANJAM	0.18	0.00	0.18	2868	0	2868	1893	0	1893	0.51	0.00	0.51	0.34	0.00	0.34
12	JAGATSINGPUR	0.41	0.00	0.41	4118	0	4118	2718	0	2718	1.71	0.00	1.71	1.13	0.00	1.13
13	JAJPUR	1.08	0.00	1.08	3366	0	3366	2221	0	2221	3.63	0.00	3.63	2.40	0.00	2.40
14	JHARSUGUDA	0.07	0.00	0.07	3516	0	3516	2321	0	2321	0.24	0.00	0.24	0.15	0.00	0.15
15	KALAHANDI	15.69	0.00	15.69	3944	0	3944	2603	0	2603	61.88	0.00	61.88	40.84	0.00	40.84
16	KANDHAMAL	0.19	0.00	0.19	3127	0	3127	2064	0	2064	0.60	0.00	0.60	0.39	0.00	0.39
17	KENDRAPARA	1.24	0.00	1.24	4250	0	4250	2805	0	2805	5.28	0.00	5.28	3.49	0.00	3.49
18	KEONJHAR	1.39	0.00	1.39	4875	0	4875	3217	0	3217	6.77	0.00	6.77	4.47	0.00	4.47
19	KHORDHA	1.21	0.00	1.21	4049	0	4049	2672	0	2672	4.88	0.00	4.88	3.22	0.00	3.22
20	KORAPUT	24.86	0.00	24.86	3918	0	3918	2586	0	2586	97.41	0.00	97.41	64.29	0.00	64.29
21	MALKANGIRI	3.11	0.00	3.11	3034	0	3034	2002	0	2002	9.45	0.00	9.45	6.23	0.00	6.23
22	MAYURBHANJ	2.85	0.00	2.85	3020	0	3020	1993	0	1993	8.60	0.00	8.60	5.67	0.00	5.67
23	NABARANGPUR	0.92	0.00	0.92	3571	0	3571	2357	0	2357	3.27	0.00	3.27	2.16	0.00	2.16
24	NAYAGARH	0.05	0.00	0.05	2574	0	2574	1698	0	1698	0.12	0.00	0.12	0.08	0.00	0.08
25	NUAPADA	6.02	0.00	6.02	4560	0	4560	3010	0	3010	27.43	0.00	27.43	18.10	0.00	18.10
26	PURI	26.66	0.00	26.66	4302	0	4302	2839	0	2839	114.71	0.00	114.71	75.71	0.00	75.71
27	RAYAGADA	1.69	0.00	1.69	3399	0	3399	2244	0	2244	5.74	0.00	5.74	3.79	0.00	3.79
28	SAMBALPUR	7.62	0.00	7.62	5733	0	5733	3784	0	3784	43.68	0.00	43.68	28.83	0.00	28.83
29	SUBARNAPUR	28.74	0.00	28.74	5960	0	5960	3933	0	3933	171.29	0.00	171.29	113.05	0.00	113.05
30	SUNDARGARH	0.45	0.00	0.45	2578	0	2578	1701	0	1701	1.15	0.00	1.15	0.76	0.00	0.76
<b>TOTAL</b>		<b>233.40</b>	<b>0.00</b>	<b>233.40</b>	<b>5084</b>	<b>0</b>	<b>5084</b>	<b>3356</b>	<b>0</b>	<b>3356</b>	<b>1186.65</b>	<b>0.00</b>	<b>1186.65</b>	<b>783.19</b>	<b>0.00</b>	<b>783.19</b>



A=Area in '000ha.

Y=Yield in Kg./ha.

P=Production in '000MTs.

SL. NO.	DISTRICT	TOTAL PADDY														
		AREA			YIELD RATE						PRODUCTION					
		AREA			PADDY			RICE			PADDY			RICE		
		HYV	Local	Total	HYV	Local	Total	HYV	Local	Total	HYV	Local	Total	HYV	Local	Total
1	ANGUL	79.56	0.18	79.74	1200	500	1199	792	330	791	95.49	0.09	95.58	63.02	0.06	63.08
2	BALASORE	205.25	15.58	220.83	2688	1136	2578	1774	750	1702	551.70	17.70	569.40	364.12	11.69	375.81
3	BARGARH	307.37	0.00	307.37	2916		2916	1924		1924	896.14		896.14	591.45		591.45
4	BHADRAK	135.41	27.28	162.69	4167	1960	3797	2750	1294	2506	564.25	53.46	617.71	372.41	35.28	407.69
5	BOLANGIR	190.95	1.27	192.22	1429	843	1425	943	556	940	272.83	1.07	273.90	180.07	0.70	180.77
6	BOUDH	58.42	1.88	60.30	1478	404	1445	975	267	954	86.37	0.76	87.13	57.00	0.50	57.50
7	CUTTACK	119.18	2.10	121.28	3086	1062	3051	2037	701	2014	367.8	2.23	370.03	242.75	1.47	244.22
8	DEOGARH	47.35	0.02	47.37	1508	2000	1509	995	1320	996	71.42	0.04	71.46	47.14	0.02	47.16
9	DHENKANAL	84.16	1.61	85.77	2420	2267	2418	1597	1496	1596	203.7	3.65	207.35	134.44	2.42	136.86
10	GAJAPATI	36.50	0.53	37.03	1484	1057	1478	979	698	975	54.16	0.56	54.72	35.75	0.37	36.12
11	GANJAM	242.03	0.00	242.03	2914		2914	1923		1923	705.16		705.16	465.41		465.41
12	JAGATSINGPUR	75.90	4.04	79.94	4002	1884	3895	2641	1243	2571	303.78	7.61	311.39	200.49	5.03	205.52
13	JAJPUR	98.62	11.86	110.48	1962	1070	1866	1295	706	1232	193.45	12.69	206.14	127.68	8.37	136.05
14	JHARSUGUDA	46.12	0.02	46.14	1425	1000	1425	941	660	941	65.73	0.02	65.75	43.38	0.01	43.39
15	KALAHANDI	198.46	0.26	198.72	1696	808	1694	1119	533	1118	336.5	0.21	336.71	222.09	0.14	222.23
16	KANDHAMAL	17.19	13.08	30.27	1528	1010	1304	1008	667	860	26.26	13.21	39.47	17.33	8.72	26.05
17	KENDRAPARA	90.11	29.58	119.69	3328	1178	2796	2196	777	1846	299.87	34.84	334.71	197.91	23.00	220.91
18	KEONJHAR	177.98	4.92	182.90	1736	927	1715	1146	612	1132	309.04	4.56	313.60	203.97	3.01	206.98
19	KHORDHA	85.82	13.17	98.99	2307	1272	2169	1523	840	1432	197.96	16.75	214.71	130.65	11.06	141.71
20	KORAPUT	113.35	8.37	121.72	3103	1430	2987	2048	944	1972	351.68	11.97	363.65	232.11	7.90	240.01
21	MALKANGIRI	75.32	23.64	98.96	2199	1687	2076	1451	1113	1370	165.62	39.87	205.49	109.31	26.31	135.62
22	MAYURBHANJ	248.71	69.32	318.03	1604	1083	1490	1059	715	984	398.95	75.07	474.02	263.31	49.54	312.85
23	NABARANGPUR	125.42	12.36	137.78	1929	1608	1901	1273	1061	1254	241.97	19.88	261.85	159.70	13.12	172.82
24	NAYAGARH	78.20	12.23	90.43	1343	914	1285	886	603	848	104.99	11.18	116.17	69.29	7.38	76.67
25	NUAPADA	90.41	2.50	92.91	1307	452	1284	863	298	848	118.18	1.13	119.31	78.00	0.74	78.74
26	PURI	119.32	12.64	131.96	3417	722	3159	2255	477	2085	407.7	9.13	416.83	269.08	6.03	275.11
27	RAYAGADA	48.56	3.43	51.99	1833	851	1768	1210	562	1167	89.01	2.92	91.93	58.75	1.93	60.68
28	SAMBALPUR	147.81	0.00	147.81	1591		1591	1050		1050	235.14		235.14	155.19		155.19
29	SUBARNAPUR	131.51	0.00	131.51	3809		3809	2514		2514	500.94		500.94	330.62		330.62
30	SUNDARGARH	159.35	35.30	194.65	1949	995	1776	1286	657	1172	310.57	35.11	345.68	204.98	23.17	228.15
	<b>TOTAL</b>	<b>3634.34</b>	<b>307.17</b>	<b>3941.51</b>	<b>2346</b>	<b>1223</b>	<b>2259</b>	<b>1548</b>	<b>807</b>	<b>1491</b>	<b>8526.36</b>	<b>375.71</b>	<b>8902.07</b>	<b>5627.40</b>	<b>247.97</b>	<b>5875.37</b>

A=Area in '000ha.

Y=Yield in Kg./ha.

P=Production in '000MT

SL. NO.	DISTRICT	JOWAR			BAJARA		
		KHARIF			KHARIF		
		A	Y	P	A	Y	P
1	ANGUL						
2	BALASORE						
3	BARGARH						
4	BHADRAK						
5	BOLANGIR	0.15	627	0.09			
6	BOUDH						
7	CUTTACK						
8	DEOGARH	0.01	536	0.01			
9	DHENKANAL						
10	GAJAPATI	2.17	624	1.35	1.31	620	0.81
11	GANJAM	0.42	601	0.25	0.10	715	0.07
12	JAGATSINGPUR						
13	JAJPUR						
14	JHARSUGUDA						
15	KALAHANDI	0.02	530	0.01	0.01	600	0.01
16	KANDHAMAL	0.12	540	0.06	0.07	490	0.03
17	KENDRAPARA						
18	KEONJHAR	0.07	688	0.05	0.02	510	0.01
19	KHORDHA						
20	KORAPUT	0.52	660	0.34	0.12	622	0.07
21	MALKANGIRI	0.17	580	0.10	0.03	510	0.02
22	MAYURBHANJ						
23	NABARANGPUR	0.05	665	0.03	0.01	751	0.01
24	NAYAGARH	0.05	585	0.03			
25	NUAPADA	0.48	716	0.34	0.11	480	0.05
26	PURI						
27	RAYAGADA	0.76	620	0.47	0.30	644	0.19
28	SAMBALPUR	0.01	570	0.01			
29	SUBARNAPUR						
30	SUNDARGARH	1.21	622	0.75	0.03	715	0.02
<b>TOTAL</b>		<b>6.21</b>	<b>626</b>	<b>3.89</b>	<b>2.11</b>	<b>611</b>	<b>1.29</b>



A=Area in '000ha.

Y=Yield in Kg./ha.

P=Production in '000MT

SL. NO.	DISTRICT	WHEAT			SMALL MILLETS		
		RABI			KHARIF		
		A	Y	P	A	Y	P
1	ANGUL	0.08	1711	0.14	0.02	512	0.01
2	BALASORE	0.17	1852	0.31			
3	BARGARH	0.07	1714	0.12			
4	BHADRAK	0.01	1644	0.02			
5	BOLANGIR	0.17	1824	0.31	1.07	574	0.61
6	BOUDH	0.08	1750	0.14	0.03	430	0.01
7	CUTTACK	0.08	1788	0.14			
8	DEOGARH	0.06	1667	0.10			
9	DHENKANAL	0.09	1778	0.16	0.17	544	0.09
10	GAJAPATI				1.67	521	0.87
11	GANJAM	0.01	1710	0.02	1.48	523	0.77
12	JAGATSINGPUR	0.01	1767	0.02			
13	JAJPUR	0.17	1765	0.30			
14	JHARSUGUDA	0.06	1667	0.10			
15	KALAHANDI	0.16	1813	0.29	0.41	522	0.21
16	KANDHAMAL	0.01	1554	0.02	0.56	400	0.22
17	KENDRAPARA	0.07	1714	0.12			
18	KEONJHAR	0.44	1737	0.76	0.09	541	0.05
19	KHORDHA						
20	KORAPUT	0.13	1769	0.23	10.66	425	4.53
21	MALKANGIRI	0.01	1510	0.02	0.52	424	0.22
22	MAYURBHANJ	0.25	1840	0.46	0.04	400	0.02
23	NABARANGPUR	0.16	1813	0.29	0.72	562	0.40
24	NAYAGARH	0.12	1417	0.17	0.18	580	0.10
25	NUAPADA	0.07	1714	0.12	3.01	610	1.84
26	PURI	0.05	1478	0.07			
27	RAYAGADA	0.08	1489	0.12	3.70	588	2.18
28	SAMBALPUR	0.07	1622	0.11			
29	SUBARNAPUR	0.12	1833	0.22			
30	SUNDARGARH	0.81	1815	1.47	1.02	562	0.57
<b>TOTAL</b>		<b>3.61</b>	<b>1759</b>	<b>6.35</b>	<b>25.35</b>	<b>501</b>	<b>12.70</b>

		A=Area in '000ha.			Y=Yield in Kg./ha.			P=Production in '000MT		
SL. NO.	DISTRICT	MAIZE								
		KHARIF			RABI			TOTAL		
		A	Y	P	A	Y	P	A	Y	P
1	ANGUL	6.35	1920	12.19	0.61	1920	1.17	6.96	1920	13.36
2	BALASORE	0.12	2240	0.27	0.21	2280	0.48	0.33	2273	0.75
3	BARAGARH	1.92	1980	3.80	0.34	1680	0.57	2.26	1934	4.37
4	BHADRAK	0.05	2200	0.11	0.09	1817	0.16	0.14	1929	0.27
5	BOLANGIR	4.64	2550	11.83	0.54	2220	1.20	5.18	2515	13.03
6	BOUDH	0.53	1740	0.92	0.01	1920	0.02	0.54	1741	0.94
7	CUTTACK	0.47	2445	1.15	0.28	3160	0.88	0.75	2707	2.03
8	DEOGARH	1.20	2090	2.51	0.14	1950	0.27	1.34	2075	2.78
9	DHENKANAL	2.40	1810	4.34	0.26	1931	0.50	2.66	1820	4.84
10	GAJAPATI	9.24	2414	22.31	0.15	1939	0.29	9.39	2407	22.60
11	GANJAM	12.75	2334	29.76	0.86	3440	2.96	13.61	2404	32.72
12	JAGATSINGPUR	0.04	1547	0.06	0.12	2435	0.29	0.16	2188	0.35
13	JAJPUR	1.81	1960	3.55	0.09	1810	0.16	1.90	1953	3.71
14	JHARSUGUDA	1.47	2512	3.69	0.10	2220	0.22	1.57	2490	3.91
15	KALAHANDI	19.67	3854	75.81	0.45	3722	1.67	20.12	3851	77.48
16	KANDHAMAL	16.25	2187	35.54	0.06	1922	0.12	16.31	2186	35.66
17	KENDRAPARA	0.07	1660	0.12	0.04	1442	0.06	0.11	1636	0.18
18	KEONJHAR	27.81	2464	68.52	0.25	2410	0.60	28.06	2463	69.12
19	KHURDA	0.69	2211	1.53	0.08	2112	0.17	0.77	2208	1.70
20	KORAPUT	23.72	2722	64.57	2.32	2770	6.43	26.04	2727	71.00
21	MALKANGIRI	8.71	2718	23.67	0.90	2900	2.61	9.61	2735	26.28
22	MAYURBHANJ	3.81	2010	7.66	0.74	2520	1.86	4.55	2092	9.52
23	NABARANGPUR	38.52	3325	128.08	6.89	3544	24.42	45.41	3358	152.50
24	NAYAGARH	5.23	2140	11.19	0.22	2100	0.46	5.45	2138	11.65
25	NUAPADA	4.48	2212	9.91	0.26	2580	0.67	4.74	2232	10.58
26	PURI	0.11	1200	0.13	0.04	1447	0.06	0.15	1267	0.19
27	RAYAGADA	15.19	3740	56.81	1.18	3123	3.69	16.37	3696	60.50
28	SAMBALPUR	5.57	2350	13.09	0.39	2140	0.83	5.96	2336	13.92
29	SUBARNAPUR	0.31	1900	0.59	0.10	2733	0.27	0.41	2098	0.86
30	SUNDARGARH	8.04	2354	18.93	0.29	2319	0.67	8.33	2353	19.60
<b>ODISHA</b>		<b>221.17</b>	<b>2770</b>	<b>612.64</b>	<b>18.01</b>	<b>2985</b>	<b>53.76</b>	<b>239.18</b>	<b>2786</b>	<b>666.40</b>

A=Area in '000ha.

Y=Yield in Kg./ha.

P=Production in '000MT

SL. NO.	DISTRICT	RAGI								
		KHARIF			RABI			TOTAL		
		A	Y	P	A	Y	P	A	Y	P
1	ANGUL	0.07	571	0.04				0.07	571	0.04
2	BALASORE									
3	BARGARH									
4	BHADRAK									
5	BOLANGIR	0.37	588	0.22				0.37	588	0.22
6	BOUDH	0.04	665	0.03				0.04	665	0.03
7	CUTTACK	0.09	556	0.05				0.09	556	0.05
8	DEOGARH	0.01	545	0.01				0.01	545	0.01
9	DHENKANAL	0.04	540	0.02				0.04	540	0.02
10	GAJAPATI	8.62	913	7.87	0.65	962	0.63	9.27	917	8.50
11	GANJAM	43.06	921	39.66	1.82	1048	1.91	44.88	926	41.57
12	JAGATSINGPUR	0.01	522	0.01				0.01	522	0.01
13	JAJPUR				0.02	935	0.02	0.02	935	0.02
14	JHARSUGUDA									
15	KALAHANDI	2.19	1110	2.43				2.19	1110	2.43
16	KANDHAMAL	1.84	740	1.36				1.84	740	1.36
17	KENDRAPARA									
18	KEONJHAR	0.03	667	0.02				0.03	667	0.02
19	KHORDHA									
20	KORAPUT	54.80	841	46.09	0.21	922	0.19	55.01	841	46.28
21	MALKANGIRI	8.54	738	6.30				8.54	738	6.30
22	MAYURBHANJ									
23	NABARANGPUR	2.14	818	1.75				2.14	818	1.75
24	NAYAGARH	0.47	660	0.31				0.47	660	0.31
25	NUAPADA	2.04	701	1.43				2.04	701	1.43
26	PURI	0.07	572	0.04	0.01	670	0.01	0.08	625	0.05
27	RAYAGADA	18.19	860	15.64	0.22	710	0.16	18.41	858	15.80
28	SAMBALPUR	0.01	650	0.01				0.01	650	0.01
29	SUBARNAPUR									
30	SUNDARGARH	1.73	832	1.44				1.73	832	1.44
<b>TOTAL</b>		<b>144.36</b>	<b>864</b>	<b>124.73</b>	<b>2.93</b>	<b>997</b>	<b>2.92</b>	<b>147.29</b>	<b>867</b>	<b>127.65</b>

A=Area in '000ha.

Y=Yield in Kg./ha.

P=Production in '000MT

SL. NO.	DISTRICT	TOTAL CEREALS								
		KHARIF			RABI			TOTAL		
		A	Y	P	A	Y	P	A	Y	P
1	ANGUL	85.90	872	74.89	0.97	1794	1.74	86.87	882	76.63
2	BALASORE	191.93	1474	282.97	29.40	3194	93.90	221.33	1703	376.87
3	BARGARH	235.86	1249	294.59	73.84	4081	301.35	309.70	1924	595.94
4	BHADRAK	160.36	2511	402.60	2.48	2169	5.38	162.84	2505	407.98
5	BOLANGIR	197.06	967	190.48	2.10	2167	4.55	199.16	979	195.03
6	BOUDH	60.08	936	56.22	0.91	2637	2.40	60.99	961	58.62
7	CUTTACK	120.83	2011	243.02	1.37	2496	3.42	122.20	2017	246.44
8	DEOGARH	48.59	1023	49.69	0.20	1850	0.37	48.79	1026	50.06
9	DHENKANAL	88.35	1599	141.23	0.38	1947	0.74	88.73	1600	141.97
10	GAJAPATI	59.43	1151	68.40	1.41	1312	1.85	60.84	1155	70.25
11	GANJAM	299.66	1787	535.58	2.87	1822	5.23	302.53	1788	540.81
12	JAGATSINGPUR	79.58	2569	204.46	0.54	2667	1.44	80.12	2570	205.90
13	JAJPUR	111.21	1234	137.20	1.36	2118	2.88	112.57	1244	140.08
14	JHARSUGUDA	47.54	987	46.93	0.23	2043	0.47	47.77	992	47.40
15	KALAHANDI	205.33	1266	259.86	16.30	2626	42.80	221.63	1366	302.66
16	KANDHAMAL	48.92	1285	62.87	0.26	2038	0.53	49.18	1289	63.40
17	KENDRAPARA	118.52	1835	217.54	1.35	2719	3.67	119.87	1845	221.21
18	KEONJHAR	209.53	1294	271.16	2.08	2803	5.83	211.61	1309	276.99
19	KHORDHA	98.47	1422	140.02	1.29	2628	3.39	99.76	1438	143.41
20	KORAPUT	186.68	1561	291.32	27.52	2585	71.14	214.20	1692	362.46
21	MALKANGIRI	113.82	1403	159.70	4.02	2204	8.86	117.84	1430	168.56
22	MAYURBHANJ	319.03	987	314.86	3.84	2081	7.99	322.87	1000	322.85
23	NABARANGPUR	178.30	1688	300.93	7.97	3371	26.87	186.27	1760	327.80
24	NAYAGARH	96.31	916	88.22	0.39	1821	0.71	96.70	920	88.93
25	NUAPADA	97.01	765	74.21	6.35	2975	18.89	103.36	901	93.10
26	PURI	105.48	1892	199.57	26.76	2834	75.85	132.24	2083	275.42
27	RAYAGADA	88.44	1495	132.18	3.17	2448	7.76	91.61	1528	139.94
28	SAMBALPUR	145.78	957	139.47	8.08	3684	29.77	153.86	1100	169.24
29	SUBARNAPUR	103.08	2116	218.16	28.96	3921	113.54	132.04	2512	331.70
30	SUNDARGARH	206.23	1208	249.10	1.55	1871	2.90	207.78	1213	252.00
<b>TOTAL</b>		<b>4107.31</b>	<b>1424</b>	<b>5847.43</b>	<b>257.95</b>	<b>3281</b>	<b>846.22</b>	<b>4365.26</b>	<b>1533</b>	<b>6693.65</b>

A=Area in '000ha.

Y=Yield in Kg./ha.

P=Production in '000MT

SL. NO.	DISTRICT	MUNG								
		KHARIF			RABI			TOTAL		
		A	Y	P	A	Y	P	A	Y	P
1	ANGUL	19.93	452	9.01	12.90	437	5.64	32.83	446	14.65
2	BALASORE				17.48	458	8.01	17.48	458	8.01
3	BARGARH	41.45	412	17.08	12.64	497	6.28	54.09	432	23.36
4	BHADRAK				4.72	508	2.40	4.72	508	2.40
5	BOLANGIR	41.88	471	19.73	23.22	482	11.19	65.10	475	30.92
6	BOUDH	3.52	464	1.63	12.54	505	6.33	16.06	496	7.96
7	CUTTACK	0.19	366	0.07	36.43	498	18.14	36.62	497	18.21
8	DEOGARH	6.78	301	2.04	5.11	411	2.10	11.89	348	4.14
9	DHENKANAL	7.24	430	3.11	17.60	377	6.64	24.84	393	9.75
10	GAJAPATI	0.24	464	0.11	7.79	503	3.92	8.03	502	4.03
11	GANJAM	3.62	432	1.56	82.36	525	43.24	85.98	521	44.80
12	JAGATSINGPUR				42.17	468	19.74	42.17	468	19.74
13	JAJPUR				20.56	467	9.60	20.56	467	9.60
14	JHARSUGUDA	1.80	427	0.77	1.53	429	0.66	3.33	429	1.43
15	KALAHANDI	20.76	411	8.53	42.93	503	21.59	63.69	473	30.12
16	KANDHAMAL	1.21	331	0.40	0.86	414	0.36	2.07	367	0.76
17	KENDRAPARA				40.52	427	17.30	40.52	427	17.30
18	KEONJHAR	3.11	528	1.64	10.47	472	4.94	13.58	485	6.58
19	KHORDHA	0.19	435	0.08	28.81	474	13.66	29.00	474	13.74
20	KORAPUT	0.39	433	0.17	3.31	430	1.42	3.70	430	1.59
21	MALKANGIRI	2.86	483	1.38	1.09	425	0.46	3.95	466	1.84
22	MAYURBHANJ	3.78	491	1.86	4.66	468	2.18	8.44	479	4.04
23	NABARANGPUR	0.26	318	0.08	2.35	506	1.19	2.61	487	1.27
24	NAYAGARH	0.65	414	0.27	42.53	473	20.12	43.18	472	20.39
25	NUAPADA	27.77	508	14.11	16.02	437	7.00	43.79	482	21.11
26	PURI				31.14	552	17.19	31.14	552	17.19
27	RAYAGADA	1.08	328	0.35	2.42	418	1.01	3.50	389	1.36
28	SAMBALPUR	13.04	522	6.81	8.10	431	3.49	21.14	487	10.30
29	SUBARNAPUR	7.46	499	3.72	18.02	420	7.57	25.48	443	11.29
30	SUNDARGARH	5.99	318	1.90	3.41	377	1.29	9.40	339	3.19
<b>TOTAL</b>		<b>215.20</b>	<b>448</b>	<b>96.41</b>	<b>553.69</b>	<b>478</b>	<b>264.66</b>	<b>768.89</b>	<b>470</b>	<b>361.07</b>

A=Area in '000ha.

Y=Yield in Kg./ha.

P=Production in '000MT

SL. NO.	DISTRICT	BIRI								
		KHARIF			RABI			TOTAL		
		A	Y	P	A	Y	P	A	Y	P
1	ANGUL	22.75	431	9.81	10.93	446	4.87	33.68	436	14.68
2	BALASORE				9.23	447	4.13	9.23	447	4.13
3	BARGARH	14.69	371	5.45	0.61	456	0.28	15.30	375	5.73
4	BHADRAK				4.02	460	1.85	4.02	460	1.85
5	BOLANGIR	20.04	337	6.75	1.90	463	0.88	21.94	348	7.63
6	BOUDH	3.65	454	1.66	1.74	431	0.75	5.39	447	2.41
7	CUTTACK	0.59	305	0.18	37.86	475	17.98	38.45	472	18.16
8	DEOGARH	6.49	333	2.16	1.43	466	0.67	7.92	357	2.83
9	DHENKANAL	11.59	422	4.89	13.70	452	6.19	25.29	438	11.08
10	GAJAPATI	3.30	505	1.67	8.86	470	4.16	12.16	479	5.83
11	GANJAM	17.26	446	7.70	12.44	468	5.82	29.70	455	13.52
12	JAGATSINGPUR	0.05	420	0.02	15.01	469	7.04	15.06	469	7.06
13	JAJPUR	1.58	325	0.51	22.95	488	11.20	24.53	477	11.71
14	JHARSUGUDA	1.35	382	0.52	0.05	434	0.02	1.40	386	0.54
15	KALAHANDI	45.94	568	26.09	8.41	462	3.89	54.35	552	29.98
16	KANDHAMAL	6.28	312	1.96	0.20	434	0.09	6.48	316	2.05
17	KENDRAPARA				40.26	473	19.04	40.26	473	19.04
18	KEONJHAR	11.25	476	5.36	4.95	442	2.19	16.20	466	7.55
19	KHORDHA	1.50	412	0.62	9.07	472	4.28	10.57	464	4.90
20	KORAPUT	6.38	307	1.96	2.18	424	0.92	8.56	336	2.88
21	MALKANGIRI	4.13	463	1.91	0.79	435	0.34	4.92	457	2.25
22	MAYURBHANJ	8.54	443	3.78	1.55	467	0.72	10.09	446	4.50
23	NABARANGPUR	7.42	348	2.58	1.35	452	0.61	8.77	364	3.19
24	NAYAGARH	8.05	347	2.79	4.26	421	1.79	12.31	372	4.58
25	NUAPADA	31.33	442	13.85	2.47	452	1.12	33.80	443	14.97
26	PURI				23.70	457	10.83	23.70	457	10.83
27	RAYAGADA	8.17	309	2.52	3.55	444	1.58	11.72	350	4.10
28	SAMBALPUR	10.76	401	4.31	2.73	468	1.28	13.49	414	5.59
29	SUBARNAPUR	3.75	476	1.79	1.33	452	0.60	5.08	470	2.39
30	SUNDARGARH	18.14	438	7.95	0.39	419	0.16	18.53	438	8.11
<b>TOTAL</b>		<b>274.98</b>	<b>432</b>	<b>118.79</b>	<b>247.92</b>	<b>465</b>	<b>115.28</b>	<b>522.90</b>	<b>448</b>	<b>234.07</b>

A=Area in '000ha.

Y=Yield in Kg./ha.

P=Production in '000MT

SL. NO.	DISTRICT	ARHAR			KULTHI			GRAM		
		KHARIF			RABI			RABI		
		A	Y	P	A	Y	P	A	Y	P
1	ANGUL	9.51	858	8.16	13.08	384	5.02	1.63	772	1.26
2	BALASORE	0.01	668	0.01	0.05	382	0.02	0.06	860	0.05
3	BARGARH	2.93	929	2.72	1.50	374	0.56	0.31	698	0.22
4	BHADRAK				0.06	385	0.02	0.03	818	0.02
5	BOLANGIR	7.64	891	6.81	14.59	396	5.78	0.99	917	0.91
6	BOUDH	4.86	709	3.45	7.24	366	2.65	0.46	615	0.28
7	CUTTACK	0.30	845	0.25	9.20	455	4.19	0.43	653	0.28
8	DEOGARH	1.42	736	1.05	1.74	358	0.62	0.71	588	0.42
9	DHENKANAL	3.35	847	2.84	7.76	361	2.80	0.42	673	0.28
10	GAJAPATI	3.68	816	3.00	0.46	340	0.16			
11	GANJAM	13.09	896	11.73	10.51	380	3.99	0.46	815	0.37
12	JAGATSINGPUR	0.01	840	0.01	1.96	372	0.73	0.03	798	0.02
13	JAJPUR	2.59	740	1.92	6.89	368	2.54	0.11	752	0.08
14	JHARSUGUDA	0.90	950	0.86	4.38	467	2.05	0.07	710	0.05
15	KALAHANDI	19.37	993	19.23	22.07	383	8.45	11.70	904	10.58
16	KANDHAMAL	4.65	960	4.46	11.22	383	4.30	0.13	845	0.11
17	KENDRAPARA	0.03	670	0.02	1.55	352	0.55	0.08	888	0.07
18	KEONJHAR	4.68	912	4.27	20.01	385	7.70	2.51	892	2.24
19	KHORDHA	0.77	735	0.57	3.51	414	1.45	0.35	728	0.25
20	KORAPUT	4.97	620	3.08	3.83	355	1.36	1.34	645	0.86
21	MALKANGIRI	0.94	665	0.63	0.49	352	0.17	0.11	865	0.10
22	MAYURBHANJ	8.68	884	7.67	4.11	418	1.72	2.98	762	2.27
23	NABARANGPUR	1.87	770	1.44	2.13	364	0.78	7.18	646	4.64
24	NAYAGARH	0.50	660	0.33	4.26	366	1.56	0.37	680	0.25
25	NUAPADA	3.14	654	2.05	11.34	392	4.45	2.15	687	1.48
26	PURI				3.05	382	1.17	0.03	772	0.02
27	RAYAGADA	23.61	981	23.16	2.36	423	1.00	0.14	633	0.09
28	SAMBALPUR	3.19	946	3.02	1.46	467	0.68	0.22	719	0.16
29	SUBARNAPUR	4.74	732	3.47	2.52	369	0.93	0.18	615	0.11
30	SUNDARGARH	6.86	920	6.31	21.63	372	8.05	4.00	665	2.66
<b>TOTAL</b>		<b>138.29</b>	<b>886</b>	<b>122.52</b>	<b>194.96</b>	<b>387</b>	<b>75.45</b>	<b>39.18</b>	<b>769</b>	<b>30.13</b>

A=Area in '000ha.

Y=Yield in Kg./ha.

P=Production in '000MT

SL. NO.	DISTRICT	COWPEA								
		KHARIF			RABI			TOTAL		
		A	Y	P	A	Y	P	A	Y	P
1	ANGUL									
2	BALASORE				0.30	783	0.23	0.30	783	0.23
3	BARGARH				1.84	778	1.43	1.84	778	1.43
4	BHADRAK				0.16	688	0.11	0.16	688	0.11
5	BOLANGIR	7.17	734	5.26	0.94	703	0.66	8.11	730	5.92
6	BOUDH									
7	CUTTACK				0.80	692	0.55	0.80	692	0.55
8	DEOGARH	0.41	556	0.23	0.09	720	0.06	0.50	580	0.29
9	DHENKANAL									
10	GAJAPATI				1.34	732	0.98	1.34	732	0.98
11	GANJAM				0.55	680	0.37	0.55	680	0.37
12	JAGATSINGPUR				0.35	695	0.24	0.35	695	0.24
13	JAJPUR	0.59	657	0.39	0.36	648	0.23	0.95	653	0.62
14	JHARSUGUDA	0.97	636	0.62	0.34	647	0.22	1.31	641	0.84
15	KALAHANDI				0.85	688	0.58	0.85	688	0.58
16	KANDHAMAL									
17	KENDRAPARA				0.95	737	0.70	0.95	737	0.70
18	KEONJHAR	4.06	828	3.36	1.53	702	1.07	5.59	792	4.43
19	KHORDHA	0.30	635	0.19	0.61	605	0.37	0.91	615	0.56
20	KORAPUT				1.88	702	1.32	1.88	702	1.32
21	MALKANGIRI				0.39	641	0.25	0.39	641	0.25
22	MAYURBHANJ	5.87	727	4.27	1.40	810	1.13	7.27	743	5.40
23	NABARANGPUR	0.05	638	0.03	0.47	571	0.27	0.52	577	0.30
24	NAYAGARH	0.24	723	0.17	0.63	623	0.39	0.87	644	0.56
25	NUAPADA									
26	PURI				0.17	588	0.10	0.17	588	0.10
27	RAYAGADA	0.45	689	0.31	0.16	510	0.08	0.61	639	0.39
28	SAMBALPUR				1.18	758	0.89	1.18	758	0.89
29	SUBARNAPUR	1.38	695	0.96	0.94	667	0.63	2.32	685	1.59
30	SUNDARGARH	7.45	736	5.48	1.67	714	1.19	9.12	731	6.67
<b>TOTAL</b>		<b>28.94</b>	<b>735</b>	<b>21.27</b>	<b>19.90</b>	<b>706</b>	<b>14.05</b>	<b>48.84</b>	<b>723</b>	<b>35.32</b>



A=Area in '000ha.

Y=Yield in Kg./ha.

P=Production in '000MT

SL. NO.	DISTRICT	FIELD PEA			LENTIL		
		RABI			RABI		
		A	Y	P	A	Y	P
1	ANGUL	1.08	810	0.87			
2	BALASORE	0.05	748	0.04			
3	BARAGARH	2.28	934	2.13			
4	BHADRAK	0.09	749	0.07			
5	BOLANGIR	1.66	851	1.41	0.50	508	0.25
6	BOUDH	0.28	643	0.18			
7	CUTTACK	0.60	782	0.47			
8	DEOGARH	0.05	755	0.04			
9	DHENKANAL	0.72	745	0.54			
10	GAJAPATI	0.41	809	0.33			
11	GANJAM	2.11	698	1.47			
12	JAGATSINGPUR	0.12	811	0.10			
13	JAJPUR	0.10	691	0.07			
14	JHARSUGUDA	0.20	804	0.16			
15	KALAHANDI	2.17	803	1.74	2.00	514	1.03
16	KANDHAMAL	0.64	612	0.39			
17	KENDRAPARA	0.13	890	0.12			
18	KEONJHAR	1.87	898	1.68	1.24	504	0.62
19	KHURDA	0.21	705	0.15			
20	KORAPUT	5.29	617	3.26			
21	MALKANGIRI	0.22	558	0.12			
22	MAYURBHANJ	0.54	682	0.37	0.61	511	0.31
23	NABARANGPUR	0.48	610	0.29			
24	NAYAGARH	0.63	517	0.33			
25	NUAPADA	1.52	680	1.03	1.93	512	0.99
26	PURI	0.32	760	0.24			
27	RAYAGADA	1.09	616	0.67			
28	SAMBALPUR	0.64	770	0.49			
29	SUBARNAPUR	0.65	612	0.40			
30	SUNDARGARH	1.95	811	1.58	1.20	580	0.70
<b>ODISHA</b>		<b>28.10</b>	<b>738</b>	<b>20.74</b>	<b>7.48</b>	<b>521</b>	<b>3.90</b>

A=Area in '000ha.

Y=Yield in Kg./ha.

P=Production in '000MT

SL. NO.	DISTRICT	OTHER PULSES								
		KHARIF			RABI			TOTAL		
		A	Y	P	A	Y	P	A	Y	P
1	ANGUL	2.28	426	0.97	4.92	505	2.48	7.20	479	3.45
2	BALASORE									
3	BARGARH	3.81	446	1.70	5.72	428	2.45	9.53	435	4.15
4	BHADRAK									
5	BOLANGIR				5.61	503	2.82	5.61	503	2.82
6	BOUDH	2.22	434	0.96	4.00	512	2.05	6.22	484	3.01
7	CUTTACK	0.21	420	0.09	0.42	416	0.17	0.63	413	0.26
8	DEOGARH									
9	DHENKANAL				3.94	511	2.01	3.94	511	2.01
10	GAJAPATI	3.55	448	1.59				3.55	448	1.59
11	GANJAM	4.72	442	2.09	6.48	497	3.22	11.20	474	5.31
12	JAGATSINGPUR	0.03	401	0.01				0.03	401	0.01
13	JAJPUR				0.01	412	0.00	0.01	412	0.00
14	JHARSUGUDA	2.96	418	1.24	1.40	495	0.69	4.36	443	1.93
15	KALAHANDI	8.70	441	3.84	7.97	504	4.02	16.67	472	7.86
16	KANDHAMAL	1.43	438	0.63				1.43	438	0.63
17	KENDRAPARA				0.14	464	0.06	0.14	464	0.06
18	KEONJHAR									
19	KHORDHA				0.21	476	0.10	0.21	476	0.10
20	KORAPUT	12.15	412	5.01	2.97	477	1.42	15.12	425	6.43
21	MALKANGIRI	1.79	413	0.74				1.79	413	0.74
22	MAYURBHANJ	2.20	405	0.89				2.20	405	0.89
23	NABARANGPUR	4.06	426	1.73	0.73	455	0.33	4.79	430	2.06
24	NAYAGARH	0.90	380	0.34	2.45	510	1.25	3.35	475	1.59
25	NUAPADA	4.93	425	2.10	2.07	485	1.00	7.00	443	3.10
26	PURI				0.02	455	0.01	0.02	455	0.01
27	RAYAGADA	6.62	430	2.85	0.50	482	0.24	7.12	434	3.09
28	SAMBALPUR	1.27	429	0.54	1.18	492	0.58	2.45	457	1.12
29	SUBARNAPUR				1.40	464	0.65	1.40	464	0.65
30	SUNDARGARH	0.05	401	0.02				0.05	401	0.02
<b>TOTAL</b>		<b>63.88</b>	<b>428</b>	<b>27.34</b>	<b>52.14</b>	<b>490</b>	<b>25.55</b>	<b>116.02</b>	<b>456</b>	<b>52.89</b>

A=Area in '000ha.

Y=Yield in Kg./ha.

P=Production in '000MT

SL. NO.	DISTRICT	TOTAL PULSES								
		KHARIF			RABI			TOTAL		
		A	Y	P	A	Y	P	A	Y	P
1	ANGUL	54.47	513	27.95	44.54	452	20.14	99.01	486	48.09
2	BALASORE	0.01	510	0.01	27.17	459	12.48	27.18	460	12.49
3	BARGARH	62.88	429	26.95	24.90	536	13.35	87.78	459	40.30
4	BHADRAK				9.08	492	4.47	9.08	492	4.47
5	BOLANGIR	76.73	502	38.55	49.41	484	23.90	126.14	495	62.45
6	BOUDH	14.25	540	7.70	26.26	466	12.24	40.51	492	19.94
7	CUTTACK	1.29	457	0.59	85.74	487	41.78	87.03	487	42.37
8	DEOGARH	15.10	363	5.48	9.13	428	3.91	24.23	388	9.39
9	DHENKANAL	22.18	489	10.84	44.14	418	18.46	66.32	442	29.30
10	GAJAPATI	10.77	591	6.37	18.86	506	9.55	29.63	537	15.92
11	GANJAM	38.69	597	23.08	114.91	509	58.48	153.60	531	81.56
12	JAGATSINGPUR	0.09	444	0.04	59.64	467	27.87	59.73	467	27.91
13	JAJPUR	4.76	592	2.82	50.98	465	23.72	55.74	476	26.54
14	JHARSUGUDA	7.98	503	4.01	7.97	483	3.85	15.95	493	7.86
15	KALAHANDI	94.77	609	57.69	98.10	529	51.88	192.87	568	109.57
16	KANDHAMAL	13.57	549	7.45	13.05	402	5.25	26.62	477	12.70
17	KENDRAPARA	0.03	667	0.02	83.63	452	37.84	83.66	453	37.86
18	KEONJHAR	23.10	633	14.63	42.58	480	20.44	65.68	534	35.07
19	KHORDHA	2.76	529	1.46	42.77	474	20.26	45.53	477	21.72
20	KORAPUT	23.89	428	10.22	20.80	508	10.56	44.69	465	20.78
21	MALKANGIRI	9.72	479	4.66	3.09	466	1.44	12.81	476	6.10
22	MAYURBHANJ	29.07	635	18.47	15.85	549	8.70	44.92	605	27.17
23	NABARANGPUR	13.66	429	5.86	14.69	552	8.11	28.35	493	13.97
24	NAYAGARH	10.34	377	3.90	55.13	466	25.69	65.47	452	29.59
25	NUAPADA	67.17	478	32.11	37.50	455	17.07	104.67	470	49.18
26	PURI				58.43	506	29.56	58.43	506	29.56
27	RAYAGADA	39.93	731	29.19	10.22	457	4.67	50.15	675	33.86
28	SAMBALPUR	28.26	519	14.68	15.51	488	7.57	43.77	508	22.25
29	SUBARNAPUR	17.33	574	9.94	25.04	435	10.89	42.37	492	20.83
30	SUNDARGARH	38.49	563	21.66	34.25	456	15.63	72.74	513	37.29
<b>TOTAL</b>		<b>721.29</b>	<b>536</b>	<b>386.33</b>	<b>1143.37</b>	<b>481</b>	<b>549.76</b>	<b>1864.66</b>	<b>502</b>	<b>936.09</b>

A=Area in '000ha.

Y=Yield in Kg./ha.

P=Production in '000MT

SL. NO.	DISTRICT	TOTAL FOOD GRAINS								
		KHARIF			RABI			TOTAL		
		A	Y	P	A	Y	P	A	Y	P
1	ANGUL	140.37	733	102.84	45.51	481	21.88	185.88	671	124.72
2	BALASORE	191.94	1474	282.98	56.57	1881	106.38	248.51	1567	389.36
3	BARGARH	298.74	1076	321.54	98.74	3187	314.70	397.48	1601	636.24
4	BHADRAK	160.36	2511	402.60	11.56	852	9.85	171.92	2399	412.45
5	BOLANGIR	273.79	837	229.03	51.51	552	28.45	325.30	792	257.48
6	BOUDH	74.33	860	63.92	27.17	539	14.64	101.50	774	78.56
7	CUTTACK	122.12	1995	243.61	87.11	519	45.20	209.23	1380	288.81
8	DEOGARH	63.69	866	55.17	9.33	459	4.28	73.02	814	59.45
9	DHENKANAL	110.53	1376	152.07	44.52	431	19.20	155.05	1105	171.27
10	GAJAPATI	70.20	1065	74.77	20.27	562	11.40	90.47	952	86.17
11	GANJAM	338.35	1651	558.66	117.78	541	63.71	456.13	1364	622.37
12	JAGATSINGPUR	79.67	2567	204.50	60.18	487	29.31	139.85	1672	233.81
13	JAJPUR	115.97	1207	140.02	52.34	508	26.60	168.31	990	166.62
14	JHARSUGUDA	55.52	918	50.94	8.20	527	4.32	63.72	867	55.26
15	KALAHANDI	300.10	1058	317.55	114.40	828	94.68	414.50	995	412.23
16	KANDHAMAL	62.49	1125	70.32	13.31	434	5.78	75.80	1004	76.10
17	KENDRAPARA	118.55	1835	217.56	84.98	488	41.51	203.53	1273	259.07
18	KEONJHAR	232.63	1229	285.79	44.66	588	26.27	277.29	1125	312.06
19	KHORDHA	101.23	1398	141.48	44.06	537	23.65	145.29	1137	165.13
20	KORAPUT	210.57	1432	301.54	48.32	1691	81.70	258.89	1480	383.24
21	MALKANGIRI	123.54	1330	164.36	7.11	1449	10.30	130.65	1337	174.66
22	MAYURBHANJ	348.10	958	333.33	19.69	848	16.69	367.79	952	350.02
23	NABARANGPUR	191.96	1598	306.79	22.66	1544	34.98	214.62	1592	341.77
24	NAYAGARH	106.65	864	92.12	55.52	476	26.40	162.17	731	118.52
25	NUAPADA	164.18	648	106.32	43.85	820	35.96	208.03	684	142.28
26	PURI	105.48	1892	199.57	85.19	1237	105.41	190.67	1600	304.98
27	RAYAGADA	128.37	1257	161.37	13.39	928	12.43	141.76	1226	173.80
28	SAMBALPUR	174.04	886	154.15	23.59	1583	37.34	197.63	969	191.49
29	SUBARNAPUR	120.41	1894	228.10	54.00	2304	124.43	174.41	2021	352.53
30	SUNDARGARH	244.72	1106	270.76	35.80	518	18.53	280.52	1031	289.29
<b>TOTAL</b>		<b>4828.60</b>	<b>1291</b>	<b>6233.76</b>	<b>1401.32</b>	<b>996</b>	<b>1395.98</b>	<b>6229.92</b>	<b>1225</b>	<b>7629.74</b>

A=Area in '000ha.

Y=Yield in Kg./ha.

P=Production in '000MT

SL. NO.	DISTRICT	GROUNDNUT								
		KHARIF			RABI			TOTAL		
		A	Y	P	A	Y	P	A	Y	P
1	ANGUL	8.580	1746	14.98	2.88	1948	5.61	11.46	1797	20.59
2	BALASORE				10.15	1948	19.77	10.15	1948	19.77
3	BARGARH	14.680	1215	17.84	4.80	1922	9.23	19.48	1390	27.07
4	BHADRAK				0.78	2199	1.72	0.78	2199	1.72
5	BOLANGIR	7.070	1702	12.03	2.39	1922	4.59	9.46	1757	16.62
6	BOUDH	0.330	1555	0.51	0.15	1787	0.27	0.48	1625	0.78
7	CUTTACK	0.830	1508	1.25	6.25	1989	12.43	7.08	1932	13.68
8	DEOGARH	1.460	1420	2.07	0.32	1741	0.56	1.78	1478	2.63
9	DHENKANAL	3.300	1456	4.80	8.03	1909	15.33	11.33	1777	20.13
10	GAJAPATI	0.610	1475	0.90	1.73	1625	2.81	2.34	1585	3.71
11	GANJAM	10.520	1195	12.57	6.29	1934	12.16	16.81	1471	24.73
12	JAGATSINGPUR				6.24	1928	12.03	6.24	1928	12.03
13	JAJPUR	0.990	1290	1.28	27.07	1933	52.33	28.06	1911	53.61
14	JHARSUGUDA	1.400	1188	1.66	0.08	1810	0.14	1.48	1216	1.80
15	KALAHANDI	5.370	1788	9.60	8.93	1972	17.61	14.30	1903	27.21
16	KANDHAMAL	2.320	1479	3.43	0.05	1505	0.08	2.37	1481	3.51
17	KENDRAPARA				9.91	1898	18.81	9.91	1898	18.81
18	KEONJHAR	1.740	1130	1.97	1.69	1510	2.55	3.43	1318	4.52
19	KHORDHA	0.010	1112	0.01	1.50	1833	2.75	1.51	1828	2.76
20	KORAPUT	0.880	1105	0.97	0.34	1698	0.58	1.22	1270	1.55
21	MALKANGIRI	2.210	1415	3.13	8.12	1960	15.92	10.33	1844	19.05
22	MAYURBHANJ	1.390	1115	1.55	6.91	1908	13.18	8.30	1775	14.73
23	NABARANGPUR	1.220	1162	1.42	0.56	1555	0.87	1.78	1287	2.29
24	NAYAGARH	0.450	1410	0.63	0.57	1872	1.07	1.02	1667	1.70
25	NUAPADA	13.930	1565	21.80	3.24	1876	6.08	17.17	1624	27.88
26	PURI				14.53	2095	30.44	14.53	2095	30.44
27	RAYAGADA	0.870	1122	0.98	0.54	1892	1.02	1.41	1418	2.00
28	SAMBALPUR	0.450	1081	0.49	0.63	1930	1.22	1.08	1583	1.71
29	SUBARNAPUR	0.830	1701	1.41	1.50	2112	3.17	2.33	1966	4.58
30	SUNDARGARH	3.400	1488	5.06	0.27	1925	0.52	3.67	1520	5.58
<b>TOTAL</b>		<b>84.84</b>	<b>1442</b>	<b>122.34</b>	<b>136.45</b>	<b>1941</b>	<b>264.85</b>	<b>221.29</b>	<b>1750</b>	<b>387.19</b>

A=Area in '000ha.

Y=Yield in Kg./ha.

P=Production in '000MT

SL. NO.	DISTRICT	SESAMUM								
		KHARIF			RABI			TOTAL		
		A	Y	P	A	Y	P	A	Y	P
1	ANGUL	28.55	397	11.33	11.24	401	4.51	39.79	398	15.84
2	BALASORE				1.23	398	0.49	1.23	398	0.49
3	BARGARH	3.80	391	1.49	0.30	368	0.11	4.10	390	1.60
4	BHADRAK				0.33	394	0.13	0.33	394	0.13
5	BOLANGIR	1.62	412	0.67	0.65	361	0.23	2.27	396	0.90
6	BOUDH	2.82	404	1.14	0.68	410	0.28	3.50	406	1.42
7	CUTTACK	0.36	404	0.15	1.08	389	0.42	1.44	396	0.57
8	DEOGARH	1.42	421	0.60	4.77	371	1.77	6.19	383	2.37
9	DHENKANAL	18.61	362	6.74	2.68	355	0.95	21.29	361	7.69
10	GAJAPATI	0.07	360	0.03	2.01	414	0.83	2.08	413	0.86
11	GANJAM	12.26	411	5.04	6.64	421	2.80	18.90	415	7.84
12	JAGATSINGPUR				0.08	345	0.03	0.08	345	0.03
13	JAJPUR	0.60	378	0.23	0.14	390	0.05	0.74	378	0.28
14	JHARSUGUDA	4.76	382	1.82	0.27	348	0.09	5.03	380	1.91
15	KALAHANDI	3.77	432	1.63	0.33	388	0.13	4.10	429	1.76
16	KANDHAMAL	0.96	307	0.29	0.11	365	0.04	1.07	308	0.33
17	KENDRAPARA				0.18	345	0.06	0.18	345	0.06
18	KEONJHAR	5.81	366	2.13	1.40	376	0.53	7.21	369	2.66
19	KHORDHA	0.10	414	0.04	0.19	384	0.07	0.29	379	0.11
20	KORAPUT	0.21	328	0.07	0.19	380	0.07	0.40	350	0.14
21	MALKANGIRI	24.42	408	9.96	0.15	374	0.06	24.57	408	10.02
22	MAYURBHANJ	1.43	310	0.44	0.32	382	0.12	1.75	320	0.56
23	NABARANGPUR	0.14	339	0.05				0.14	339	0.05
24	NAYAGARH	3.55	341	1.21	1.21	394	0.48	4.76	355	1.69
25	NUAPADA	11.18	321	3.59	0.23	357	0.08	11.41	322	3.67
26	PURI				0.70	343	0.24	0.70	343	0.24
27	RAYAGADA	3.14	345	1.08	1.77	388	0.69	4.91	360	1.77
28	SAMBALPUR	12.43	398	4.95	4.95	397	1.97	17.38	398	6.92
29	SUBARNAPUR	0.96	424	0.41	0.81	395	0.32	1.77	412	0.73
30	SUNDARGARH	20.81	438	9.11	0.55	375	0.21	21.36	436	9.32
<b>TOTAL</b>		<b>163.78</b>	<b>392</b>	<b>64.20</b>	<b>45.19</b>	<b>393</b>	<b>17.76</b>	<b>208.97</b>	<b>392</b>	<b>81.96</b>

A=Area in '000ha.

Y=Yield in Kg./ha.

P=Production in '000MT

SL. NO.	DISTRICT	CASTOR								
		KHARIF			RABI			TOTAL		
		A	Y	P	A	Y	P	A	Y	P
1	ANGUL	0.13	618	0.08	0.32	595	0.19	0.45	600	0.27
2	BALASORE				0.02	610	0.01	0.02	610	0.01
3	BARGARH									
4	BHADRAK									
5	BOLANGIR	0.03	480	0.01	0.10	615	0.06	0.13	538	0.07
6	BOUDH	0.03	615	0.02				0.03	615	0.02
7	CUTTACK	0.04	505	0.02				0.04	505	0.02
8	DEOGARH									
9	DHENKANAL	0.24	590	0.14	0.27	682	0.18	0.51	627	0.32
10	GAJAPATI	0.41	586	0.24	0.01	585	0.01	0.42	595	0.25
11	GANJAM	0.99	625	0.62	0.09	640	0.06	1.08	630	0.68
12	JAGATSINGPUR	0.01	577	0.01				0.01	577	0.01
13	JAJPUR	0.03	606	0.02	0.01	665	0.01	0.04	750	0.03
14	JHARSUGUDA									
15	KALAHANDI	1.40	736	1.03	0.89	712	0.63	2.29	725	1.66
16	KANDHAMAL	0.31	711	0.22				0.31	711	0.22
17	KENDRAPARA				0.02	600	0.01	0.02	500	0.01
18	KEONJHAR	0.05	682	0.03				0.05	682	0.03
19	KHORDHA	0.03	611	0.02				0.03	611	0.02
20	KORAPUT	0.74	525	0.39	0.31	778	0.24	1.05	600	0.63
21	MALKANGIRI	0.12	527	0.06				0.12	527	0.06
22	MAYURBHANJ	0.27	593	0.16				0.27	593	0.16
23	NABARANGPUR	0.15	535	0.08	0.59	627	0.37	0.74	608	0.45
24	NAYAGARH	0.10	580	0.06				0.10	580	0.06
25	NUAPADA	1.33	610	0.81	0.39	625	0.24	1.72	610	1.05
26	PURI	0.03	462	0.01				0.03	462	0.01
27	RAYAGADA	0.59	552	0.33	0.04	590	0.02	0.63	556	0.35
28	SAMBALPUR	0.01	410	0.00	0.02	625	0.01	0.03	333	0.01
29	SUBARNAPUR	0.05	550	0.03	0.03	588	0.02	0.08	625	0.05
30	SUNDARGARH	0.14	554	0.08	0.11	620	0.07	0.25	600	0.15
<b>TOTAL</b>		<b>7.23</b>	<b>618</b>	<b>4.47</b>	<b>3.22</b>	<b>662</b>	<b>2.13</b>	<b>10.45</b>	<b>632</b>	<b>6.60</b>

A=Area in '000ha.

Y=Yield in Kg./ha.

P=Production in '000MT

SL. NO.	DISTRICT	NIGER								
		KHARIF			RABI			TOTAL		
		A	Y	P	A	Y	P	A	Y	P
1	ANGUL				0.17	428	0.07	0.17	428	0.07
2	BALASORE									
3	BARGARH									
4	BHADRAK									
5	BOLANGIR									
6	BOUDH									
7	CUTTACK									
8	DEOGARH									
9	DHENKANAL									
10	GAJAPATI	0.67	406	0.27	0.01	448	0.00	0.68	397	0.27
11	GANJAM									
12	JAGATSINGPUR									
13	JAJPUR									
14	JHARSUGUDA									
15	KALAHANDI	6.48	542	3.51				6.48	542	3.51
16	KANDHAMAL	8.41	308	2.59				8.41	308	2.59
17	KENDRAPARA									
18	KEONJHAR	11.16	303	3.38	0.07	411	0.03	11.23	304	3.41
19	KHORDHA									
20	KORAPUT	26.06	339	8.83				26.06	339	8.83
21	MALKANGIRI	0.96	333	0.32				0.96	333	0.32
22	MAYURBHANJ									
23	NABARANGPUR	0.60	317	0.19				0.60	317	0.19
24	NAYAGARH									
25	NUAPADA									
26	PURI									
27	RAYAGADA	6.57	321	2.11	0.62	444	0.28	7.19	332	2.39
28	SAMBALPUR									
29	SUBARNAPUR									
30	SUNDARGARH				2.15	451	0.97	2.15	451	0.97
<b>TOTAL</b>		<b>60.91</b>	<b>348</b>	<b>21.20</b>	<b>3.02</b>	<b>448</b>	<b>1.35</b>	<b>63.93</b>	<b>353</b>	<b>22.55</b>



A=Area in '000ha.

Y=Yield in Kg./ha.

P=Production in '000MT

SL. NO.	DISTRICT	SUNFLOWER								
		KHARIF			RABI			TOTAL		
		A	Y	P	A	Y	P	A	Y	P
1	ANGUL				0.27	993	0.27	0.27	993	0.27
2	BALASORE				0.19	1052	0.20	0.19	1052	0.20
3	BARGARH				0.49	1122	0.55	0.49	1122	0.55
4	BHADRAK				0.58	1244	0.72	0.58	1244	0.72
5	BOLANGIR				3.30	1276	4.21	3.30	1276	4.21
6	BOUDH				0.25	1120	0.28	0.25	1120	0.28
7	CUTTACK				0.36	1167	0.42	0.36	1167	0.42
8	DEOGARH				0.28	1045	0.29	0.28	1045	0.29
9	DHENKANAL	0.01	665	0.01	0.14	1110	0.16	0.15	1110	0.17
10	GAJAPATI				1.86	1217	2.26	1.86	1217	2.26
11	GANJAM				0.99	1131	1.12	0.99	1131	1.12
12	JAGATSINGPUR				0.38	1184	0.45	0.38	1184	0.45
13	JAJPUR				0.01	1033	0.01	0.01	1033	0.01
14	JHARSUGUDA				0.10	1118	0.11	0.10	1118	0.11
15	KALAHANDI				1.49	1389	2.07	1.49	1389	2.07
16	KANDHAMAL	0.03	732	0.02	0.12	955	0.11	0.15	867	0.13
17	KENDRAPARA				0.24	1167	0.28	0.24	1167	0.28
18	KEONJHAR				0.28	1297	0.36	0.28	1297	0.36
19	KHORDHA				0.25	966	0.24	0.25	966	0.24
20	KORAPUT	0.23	694	0.16	0.22	964	0.21	0.45	822	0.37
21	MALKANGIRI				0.07	956	0.07	0.07	956	0.07
22	MAYURBHANJ				0.10	1133	0.11	0.10	1133	0.11
23	NABARANGPUR				0.06	1020	0.06	0.06	1020	0.06
24	NAYAGARH				0.12	1074	0.13	0.12	1074	0.13
25	NUAPADA				0.32	1002	0.32	0.32	1002	0.32
26	PURI				0.42	1115	0.47	0.42	1115	0.47
27	RAYAGADA	0.02	640	0.01	2.43	1215	2.95	2.45	1208	2.96
28	SAMBALPUR				0.16	910	0.15	0.16	910	0.15
29	SUBARNAPUR				0.06	1075	0.06	0.06	1075	0.06
30	SUNDARGARH				0.20	1105	0.22	0.20	1105	0.22
<b>TOTAL</b>		<b>0.29</b>	<b>702</b>	<b>0.20</b>	<b>15.74</b>	<b>1198</b>	<b>18.86</b>	<b>16.03</b>	<b>1189</b>	<b>19.06</b>

A=Area in '000ha.

Y=Yield in Kg./ha.

P=Production in '000MT

SL. NO.	DISTRICT	SAFFLOWER			LINSEEDS			MUSTARD		
		RABI			RABI			RABI		
		A	Y	P	A	Y	P	A	Y	P
1	ANGUL							5.17	395	2.04
2	BALASORE							4.17	497	2.07
3	BARGARH							5.45	440	2.40
4	BHADRAK							1.00	588	0.59
5	BOLANGIR				0.05	511	0.03	2.72	536	1.46
6	BOUDH							1.12	410	0.46
7	CUTTACK				0.05	510	0.03	1.57	391	0.61
8	DEOGARH							0.88	410	0.36
9	DHENKANAL							2.50	391	0.98
10	GAJAPATI							0.70	407	0.28
11	GANJAM							1.67	472	0.79
12	JAGATSINGPUR							0.76	379	0.29
13	JAJPUR				0.04	508	0.02	2.46	411	1.01
14	JHARSUGUDA							1.37	428	0.59
15	KALAHANDI	0.33	619	0.20	1.62	494	0.80	11.04	523	5.77
16	KANDHAMAL							16.87	338	5.70
17	KENDRAPARA				0.05	476	0.02	1.93	361	0.70
18	KEONJHAR				2.25	473	1.06	7.44	348	2.59
19	KHORDHA				0.02	505	0.01	1.05	409	0.43
20	KORAPUT	0.02	604	0.01	0.28	480	0.13	2.10	331	0.70
21	MALKANGIRI							0.15	335	0.05
22	MAYURBHANJ				0.22	469	0.10	1.70	448	0.76
23	NABARANGPUR	0.04	591	0.02	1.39	482	0.67	1.42	495	0.70
24	NAYAGARH				0.02	455	0.01	1.15	308	0.35
25	NUAPADA				2.23	482	1.07	2.96	477	1.41
26	PURI				0.53	466	0.25	1.35	332	0.45
27	RAYAGADA							1.79	394	0.71
28	SAMBALPUR							6.79	501	3.40
29	SUBARNAPUR							2.01	414	0.83
30	SUNDARGARH				1.17	457	0.53	8.40	415	3.49
<b>TOTAL</b>		<b>0.39</b>	<b>590</b>	<b>0.23</b>	<b>9.92</b>	<b>477</b>	<b>4.73</b>	<b>99.69</b>	<b>421</b>	<b>41.97</b>

A=Area in '000ha.

Y=Yield in Kg./ha.

P=Production in '000MT

SL. NO.	DISTRICT	TOTAL OILSEEDS								
		KHARIF			RABI			TOTAL		
		A	Y	P	A	Y	P	A	Y	P
1	ANGUL	37.26	708	26.39	20.05	633	12.69	57.31	682	39.08
2	BALASORE	0.00	530	0.00	15.76	1430	22.54	15.76	1430	22.54
3	BARGARH	18.48	1046	19.33	11.04	1113	12.29	29.52	1071	31.62
4	BHADRAK				2.69	1175	3.16	2.69	1175	3.16
5	BOLANGIR	8.72	1458	12.71	9.21	1149	10.58	17.93	1299	23.29
6	BOUDH	3.18	525	1.67	2.20	586	1.29	5.38	550	2.96
7	CUTTACK	1.23	1154	1.42	9.31	1494	13.91	10.54	1454	15.33
8	DEOGARH	2.88	927	2.67	6.25	477	2.98	9.13	619	5.65
9	DHENKANAL	22.16	528	11.69	13.62	1292	17.60	35.78	819	29.29
10	GAJAPATI	1.76	818	1.44	6.32	979	6.19	8.08	944	7.63
11	GANJAM	23.77	767	18.23	15.68	1080	16.93	39.45	891	35.16
12	JAGATSINGPUR	0.01	500	0.01	7.46	1716	12.80	7.47	1715	12.81
13	JAJPUR	1.62	944	1.53	29.73	1797	53.43	31.35	1753	54.96
14	JHARSUGUDA	6.16	565	3.48	1.82	511	0.93	7.98	553	4.41
15	KALAHANDI	17.02	927	15.77	24.63	1105	27.21	41.65	1032	42.98
16	KANDHAMAL	12.03	544	6.55	17.15	346	5.93	29.18	428	12.48
17	KENDRAPARA				12.33	1612	19.88	12.33	1612	19.88
18	KEONJHAR	18.76	400	7.51	13.13	542	7.12	31.89	459	14.63
19	KHORDHA	0.14	500	0.07	3.01	1163	3.50	3.15	1133	3.57
20	KORAPUT	28.12	371	10.42	3.46	561	1.94	31.58	391	12.36
21	MALKANGIRI	27.71	486	13.47	8.49	1896	16.10	36.20	817	29.57
22	MAYURBHANJ	3.09	696	2.15	9.25	1543	14.27	12.34	1331	16.42
23	NABARANGPUR	2.11	825	1.74	4.06	663	2.69	6.17	718	4.43
24	NAYAGARH	4.10	463	1.90	3.07	664	2.04	7.17	550	3.94
25	NUAPADA	26.44	991	26.20	9.37	982	9.20	35.81	989	35.40
26	PURI	0.03	333	0.01	17.53	1817	31.85	17.56	1814	31.86
27	RAYAGADA	11.19	403	4.51	7.19	789	5.67	18.38	554	10.18
28	SAMBALPUR	12.89	422	5.44	12.55	538	6.75	25.44	479	12.19
29	SUBARNAPUR	1.84	1005	1.85	4.41	998	4.40	6.25	1000	6.25
30	SUNDARGARH	24.35	585	14.25	12.85	468	6.01	37.20	545	20.26
<b>TOTAL</b>		<b>317.05</b>	<b>670</b>	<b>212.41</b>	<b>313.62</b>	<b>1122</b>	<b>351.88</b>	<b>630.67</b>	<b>895</b>	<b>564.29</b>

A=Area in '000ha.

Y=Yield in Kg./ha.

P=Production in '000MT

SL. NO.	DISTRICT	JUTE			MESTA			SUNHEMP		
		KHARIF			KHARIF			KHARIF		
		A	Y	P	A	Y	P	A	Y	P
1	ANGUL				0.24	923	1.23			
2	BALASORE	1.36	1566	11.83						
3	BARGARH				0.05	724	0.20	0.01	715	0.04
4	BHADRAK	0.25	2455	3.41						
5	BOLANGIR				0.57	698	2.21	0.40	961	2.14
6	BOUDH				0.05	1120	0.31			
7	CUTTACK	0.95	2459	12.98	0.10	940	0.52			
8	DEOGARH				0.20	741	0.82	0.02	659	0.07
9	DHENKANAL				0.50	935	2.60	0.02	910	0.10
10	GAJAPATI				0.14	751	0.58	0.02	615	0.07
11	GANJAM				0.71	849	3.35	1.44	727	5.82
12	JAGATSINGPUR	0.06	2520	0.84						
13	JAJPUR	0.52	1992	5.75	0.06	805	0.27			
14	JHARSUGUDA				0.05	684	0.19			
15	KALAHANDI				0.26	835	1.21	0.12	620	0.41
16	KANDHAMAL				0.02	545	0.06	0.01	554	0.03
17	KENDRAPARA	1.32	2185	16.02						
18	KEONJHAR	1.12	1899	11.82	1.90	1155	12.19	0.13	880	0.64
19	KHORDHA				0.01	720	0.04			
20	KORAPUT				0.12	915	0.61	0.23	1405	1.80
21	MALKANGIRI				0.35	874	1.70			
22	MAYURBHANJ				1.45	776	6.25	0.45	722	1.81
23	NABARANGPUR				0.08	760	0.34	0.03	833	0.14
24	NAYAGARH				0.56	607	1.89	0.18	680	0.68
25	NUAPADA				0.60	630	2.10	0.32	605	1.08
26	PURI	0.04	1350	0.30						
27	RAYAGADA	0.01	1365	0.08	0.10	1155	0.64	1.05	1205	7.03
28	SAMBALPUR				0.01	720	0.04			
29	SUBARNAPUR				0.10	735	0.41			
30	SUNDARGARH				0.46	972	2.48	0.35	1115	2.17
<b>TOTAL</b>		<b>5.63</b>	<b>2017</b>	<b>63.03</b>	<b>8.69</b>	<b>875</b>	<b>42.24</b>	<b>4.78</b>	<b>905</b>	<b>24.03</b>

A=Area in '000ha.

Y=Yield in Kg./ha.

P=Production in '000MT

SL. NO.	DISTRICT	COTTON			TOTAL FIBRES		
		KHARIF			KHARIF		
		A	Y	P	A	Y	P
1	ANGUL				0.24	923	1.23
2	BALASORE				1.36	1566	11.83
3	BARGARH	6.71	429	16.93	6.77	457	17.17
4	BHADRAK				0.25	2455	3.41
5	BOLANGIR	30.08	364	64.41	31.05	399	68.76
6	BOUDH	0.22	380	0.49	0.27	533	0.80
7	CUTTACK				1.05	2314	13.50
8	DEOGARH				0.22	728	0.89
9	DHENKANAL				0.52	935	2.70
10	GAJAPATI	1.47	404	3.49	1.63	457	4.14
11	GANJAM	0.95	358	2.00	3.10	649	11.17
12	JAGATSINGPUR				0.06	2520	0.84
13	JAJPUR				0.58	1868	6.02
14	JHARSUGUDA				0.05	684	0.19
15	KALAHANDI	46.16	368	99.92	46.54	393	101.54
16	KANDHAMAL	0.61	400	1.44	0.64	430	1.53
17	KENDRAPARA				1.32	2185	16.02
18	KEONJHAR				3.15	1409	24.65
19	KHORDHA				0.01	720	0.04
20	KORAPUT	0.94	441	2.44	1.29	677	4.85
21	MALKANGIRI				0.35	874	1.70
22	MAYURBHANJ				1.90	764	8.06
23	NABARANGPUR				0.11	785	0.48
24	NAYAGARH				0.74	625	2.57
25	NUAPADA	5.38	378	11.96	6.30	433	15.14
26	PURI				0.04	1350	0.30
27	RAYAGADA	29.53	491	85.29	30.69	546	93.04
28	SAMBALPUR				0.01	720	0.04
29	SUBARNAPUR	3.14	495	9.14	3.24	531	9.55
30	SUNDARGARH				0.81	1033	4.65
<b>TOTAL</b>		<b>125.19</b>	<b>404</b>	<b>297.51</b>	<b>144.29</b>	<b>532</b>	<b>426.81</b>

A=Area in '000ha.

Y=Yield in Kg./ha.

P=Production in '000MT

SL. NO.	DISTRICT	SWEET POTATO								
		KHARIF			RABI			TOTAL		
		A	Y	P	A	Y	P	A	Y	P
1	ANGUL	0.21	8095	1.70	0.26	8538	2.22	0.47	8340	3.92
2	BALASORE	0.14	7857	1.10	0.07	9571	0.67	0.21	8429	1.77
3	BARGARH	1.23	8902	10.95	0.28	9929	2.78	1.51	9093	13.73
4	BHADRAK	0.30	8633	2.59				0.30	8633	2.59
5	BOLANGIR	0.39	8744	3.41	0.46	9543	4.39	0.85	9176	7.80
6	BOUDH	0.36	8889	3.20				0.36	8889	3.20
7	CUTTACK	0.31	7903	2.45	0.36	9111	3.28	0.67	8552	5.73
8	DEOGARH	0.50	9460	4.73				0.50	9460	4.73
9	DHENKANAL	1.11	8288	9.20	0.91	9418	8.57	2.02	8797	17.77
10	GAJAPATI	1.86	8118	15.10	0.24	9375	2.25	2.10	8262	17.35
11	GANJAM	7.06	9657	68.18	0.44	11750	5.17	7.50	9780	73.35
12	JAGATSINGPUR	0.14	8357	1.17	0.09	9111	0.82	0.23	8652	1.99
13	JAJPUR	0.03	7667	0.23	0.22	8636	1.90	0.25	8520	2.13
14	JHARSUGUDA	0.09	8556	0.77				0.09	8556	0.77
15	KALAHANDI	0.02	7500	0.15	0.37	8730	3.23	0.39	8667	3.38
16	KANDHAMAL	1.26	9365	11.80				1.26	9365	11.80
17	KENDRAPARA	0.08	7625	0.61	0.19	8368	1.59	0.27	8148	2.20
18	KEONJHAR	2.70	9996	26.99	0.25	11600	2.90	2.95	10132	29.89
19	KHORDHA				0.12	8500	1.02	0.12	8500	1.02
20	KORAPUT	2.93	10174	29.81	0.21	12190	2.56	3.14	10309	32.37
21	MALKANGIRI	1.69	9373	15.84				1.69	9373	15.84
22	MAYURBHANJ	2.94	9881	29.05				2.94	9881	29.05
23	NABARANGPUR	1.47	9517	13.99				1.47	9517	13.99
24	NAYAGARH	0.32	9313	2.98				0.32	9313	2.98
25	NUAPADA	1.14	8719	9.94				1.14	8719	9.94
26	PURI	0.04	8000	0.32	0.05	8600	0.43	0.09	8333	0.75
27	RAYAGADA	1.80	8689	15.64	0.10	10400	1.04	1.90	8779	16.68
28	SAMBALPUR	1.90	9395	17.85	0.18	11333	2.04	2.08	9563	19.89
29	SUBARNAPUR	0.60	8317	4.99	0.16	8938	1.43	0.76	8447	6.42
30	SUNDARGARH	2.62	9637	25.25	0.64	11359	7.27	3.26	9975	32.52
<b>TOTAL</b>		<b>35.24</b>	<b>9364</b>	<b>329.99</b>	<b>5.60</b>	<b>9921</b>	<b>55.56</b>	<b>40.84</b>	<b>9440</b>	<b>385.55</b>

A=Area in '000ha.

Y=Yield in Kg./ha.

P=Production in '000MT

SL. NO.	DISTRICT	POTATO			ONION		
		RABI			RABI		
		A	Y	P	A	Y	P
1	ANGUL	1.84	15462	28.45	1.44	13451	19.37
2	BALASORE	0.32	16594	5.31	0.85	9059	7.70
3	BARGARH	0.12	15833	1.90	0.89	10112	9.00
4	BHADRAK	0.47	16149	7.59	0.34	10618	3.61
5	BOLANGIR	0.49	18000	8.82	8.63	14393	124.21
6	BOUDH	0.60	18467	11.08	0.94	14138	13.29
7	CUTTACK	3.56	8404	29.92	0.53	10736	5.69
8	DEOGARH	0.88	16500	14.52	0.86	12419	10.68
9	DHENKANAL	0.35	15829	5.54	0.80	10150	8.12
10	GAJAPATI	0.14	15214	2.13	0.98	9837	9.64
11	GANJAM	1.00	15160	15.16	0.92	8707	8.01
12	JAGATSINGPUR	0.43	14674	6.31	0.37	9757	3.61
13	JAJPUR	0.23	17913	4.12	0.87	10322	8.98
14	JHARSUGUDA	0.52	15558	8.09	0.42	10167	4.27
15	KALAHANDI	0.07	17286	1.21	2.36	13339	31.48
16	KANDHAMAL	1.87	16332	30.54	0.41	10610	4.35
17	KENDRAPARA	1.16	15422	17.89	0.51	9471	4.83
18	KEONJHAR	2.26	15699	35.48	0.83	9386	7.79
19	KHORDHA	0.67	16164	10.83	0.27	9741	2.63
20	KORAPUT	1.74	18569	32.31	1.07	9019	9.65
21	MALKANGIRI	0.09	13444	1.21	0.36	9833	3.54
22	MAYURBHANJ	1.49	19805	29.51	0.81	10136	8.21
23	NABARANGPUR	0.76	16987	12.91	0.87	11529	10.03
24	NAYAGARH	0.10	17300	1.73	0.56	11571	6.48
25	NUAPADA	0.35	16571	5.80	0.88	13500	11.88
26	PURI	0.60	17067	10.24	0.24	9958	2.39
27	RAYAGADA	0.14	16857	2.36	0.84	11083	9.31
28	SAMBALPUR	0.41	16317	6.69	1.52	10691	16.25
29	SUBARNAPUR	0.06	15167	0.91	1.27	12740	16.18
30	SUNDARGARH	2.46	16390	40.32	1.81	10204	18.47
<b>TOTAL</b>		<b>25.18</b>	<b>15444</b>	<b>388.88</b>	<b>33.45</b>	<b>11948</b>	<b>399.65</b>

N.B.: All Vegetable Area Estimated by Director of Horticulture(O).

A=Area in '000ha.

Y=Yield in Kg./ha.

P=Production in '000MT

SL. NO.	DISTRICT	OTHER VEGETABLES								
		KHARIF			RABI			TOTAL		
		A	Y	P	A	Y	P	A	Y	P
1	ANGUL	5.97	11970	71.46	11.04	16403	181.09	17.01	14847	252.55
2	BALASORE	8.68	12758	110.74	14.89	12283	182.90	23.57	12458	293.64
3	BARGARH	3.36	8824	29.65	5.74	17047	97.85	9.10	14011	127.50
4	BHADRAK	12.91	12514	161.55	8.57	15622	133.88	21.48	13754	295.43
5	BOLANGIR	17.73	11486	203.65	11.82	17180	203.07	29.55	13764	406.72
6	BOUDH	7.82	12035	94.11	7.31	18174	132.85	15.13	15001	226.96
7	CUTTACK	5.46	12321	67.27	13.51	16162	218.35	18.97	15056	285.62
8	DEOGARH	4.23	10591	44.80	3.68	17457	64.24	7.91	13785	109.04
9	DHENKANAL	6.69	9644	64.52	14.46	18208	263.29	21.15	15499	327.81
10	GAJAPATI	6.99	10007	69.95	7.36	17065	125.60	14.35	13627	195.55
11	GANJAM	9.30	13153	122.32	14.38	17330	249.20	23.68	15689	371.52
12	JAGATSINGPUR	4.04	10782	43.56	12.02	16546	198.88	16.06	15096	242.44
13	JAJPUR	11.47	11207	128.55	9.01	16873	152.03	20.48	13700	280.58
14	JHARSUGUDA	2.60	12385	32.20	2.55	14753	37.62	5.15	13557	69.82
15	KALAHANDI	6.86	9690	66.47	13.71	17078	234.14	20.57	14614	300.61
16	KANDHAMAL	10.18	13109	133.45	7.73	19177	148.24	17.91	15728	281.69
17	KENDRAPARA	7.69	10365	79.71	9.67	18904	182.80	17.36	15122	262.51
18	KEONJHAR	20.10	12636	253.98	20.90	16983	354.94	41.00	14852	608.92
19	KHORDHA	10.51	13239	139.14	9.91	17276	171.21	20.42	15198	310.35
20	KORAPUT	9.76	10666	104.10	12.73	16805	213.93	22.49	14141	318.03
21	MALKANGIRI	6.18	10408	64.32	7.26	16384	118.95	13.44	13636	183.27
22	MAYURBHANJ	10.76	13272	142.81	17.19	15478	266.07	27.95	14629	408.88
23	NABARANGPUR	7.97	11458	91.32	7.60	16307	123.93	15.57	13825	215.25
24	NAYAGARH	7.39	11257	83.19	7.27	16069	116.82	14.66	13643	200.01
25	NUAPADA	6.18	11816	73.02	3.85	16730	64.41	10.03	13702	137.43
26	PURI	6.20	10515	65.19	6.95	16558	115.08	13.15	13709	180.27
27	RAYAGADA	9.02	11410	102.92	7.38	17855	131.77	16.40	14310	234.69
28	SAMBALPUR	4.95	10711	53.02	8.81	15295	134.75	13.76	13646	187.77
29	SUBARNAPUR	11.84	11263	133.35	7.68	15129	116.19	19.52	12784	249.54
30	SUNDARGARH	9.16	11045	101.17	14.52	15702	228.00	23.68	13901	329.17
<b>TOTAL</b>		<b>252.000</b>	<b>11633</b>	<b>2931.49</b>	<b>299.50</b>	<b>16568</b>	<b>4962.08</b>	<b>551.50</b>	<b>14313</b>	<b>7893.57</b>



A=Area in '000ha.

Y=Yield in Kg./ha.

P=Production in '000MT

SL. NO.	DISTRICT	TOTAL VEGETABLES								
		KHARIF			RABI			TOTAL		
		A	Y	P	A	Y	P	A	Y	P
1	ANGUL	6.18	11838	73.16	14.58	15853	231.13	20.76	14658	304.29
2	BALASORE	8.82	12680	111.84	16.13	12187	196.58	24.95	12362	308.42
3	BARGARH	4.59	8845	40.60	7.03	15865	111.53	11.62	13092	152.13
4	BHADRAK	13.21	12425	164.14	9.38	15467	145.08	22.59	13688	309.22
5	BOLANGIR	18.12	11427	207.06	21.40	15911	340.49	39.52	13855	547.55
6	BOUDH	8.18	11896	97.31	8.85	17765	157.22	17.03	14946	254.53
7	CUTTACK	5.77	12083	69.72	17.96	14323	257.24	23.73	13778	326.96
8	DEOGARH	4.73	10471	49.53	5.42	16502	89.44	10.15	13692	138.97
9	DHENKANAL	7.80	9451	73.72	16.52	17283	285.52	24.32	14771	359.24
10	GAJAPATI	8.85	9610	85.05	8.72	16011	139.62	17.57	12787	224.67
11	GANJAM	16.36	11644	190.50	16.74	16579	277.54	33.10	14140	468.04
12	JAGATSINGPUR	4.18	10701	44.73	12.91	16237	209.62	17.09	14883	254.35
13	JAJPUR	11.50	11198	128.78	10.33	16169	167.03	21.83	13551	295.81
14	JHARSUGUDA	2.69	12257	32.97	3.49	14321	49.98	6.18	13422	82.95
15	KALAHANDI	6.88	9683	66.62	16.51	16357	270.06	23.39	14394	336.68
16	KANDHAMAL	11.44	12697	145.25	10.01	18295	183.13	21.45	15309	328.38
17	KENDRAPARA	7.77	10337	80.32	11.53	17963	207.11	19.30	14893	287.43
18	KEONJHAR	22.80	12323	280.97	24.24	16547	401.11	47.04	14500	682.08
19	KHORDHA	10.51	13239	139.14	10.97	16927	185.69	21.48	15122	324.83
20	KORAPUT	12.69	10552	133.91	15.75	16410	258.45	28.44	13796	392.36
21	MALKANGIRI	7.87	10186	80.16	7.71	16044	123.70	15.58	13085	203.86
22	MAYURBHANJ	13.70	12545	171.86	19.49	15587	303.79	33.19	14331	475.65
23	NABARANGPUR	9.44	11156	105.31	9.23	15912	146.87	18.67	13507	252.18
24	NAYAGARH	7.71	11176	86.17	7.93	15767	125.03	15.64	13504	211.20
25	NUAPADA	7.32	11333	82.96	5.08	16159	82.09	12.40	13310	165.05
26	PURI	6.24	10498	65.51	7.84	16344	128.14	14.08	13754	193.65
27	RAYAGADA	10.82	10957	118.56	8.46	17078	144.48	19.28	13643	263.04
28	SAMBALPUR	6.85	10346	70.87	10.92	14627	159.73	17.77	12977	230.60
29	SUBARNAPUR	12.44	11121	138.34	9.17	14690	134.71	21.61	12635	273.05
30	SUNDARGARH	11.78	10732	126.42	19.43	15134	294.06	31.21	13473	420.48
<b>TOTAL</b>		<b>287.24</b>	<b>11355</b>	<b>3261.48</b>	<b>363.73</b>	<b>15963</b>	<b>5806.17</b>	<b>650.97</b>	<b>13929</b>	<b>9067.65</b>

A=Area in '000ha.

Y=Yield in Kg./ha.

P=Production in '000MT

SL. NO.	DISTRICT	CHILLIES								
		KHARIF			RABI			TOTAL		
		A	Y	P	A	Y	P	A	Y	P
1	ANGUL	2.61	904	2.36	0.95	1189	1.13	3.56	980	3.49
2	BALASORE	1.55	865	1.34	2.27	1057	2.40	3.82	979	3.74
3	BARGARH	0.26	885	0.23	2.26	960	2.17	2.52	952	2.40
4	BHADRAK	1.89	788	1.49	0.86	860	0.74	2.75	811	2.23
5	BOLANGIR	1.40	793	1.11	0.93	860	0.80	2.33	820	1.91
6	BOUDH	0.68	824	0.56	0.26	962	0.25	0.94	862	0.81
7	CUTTACK	2.10	771	1.62	1.62	1019	1.65	3.72	879	3.27
8	DEOGARH	0.78	1038	0.81	0.88	932	0.82	1.66	982	1.63
9	DHENKANAL	0.30	867	0.26	0.09	889	0.08	0.39	872	0.34
10	GAJAPATI	0.95	821	0.78	0.91	813	0.74	1.86	817	1.52
11	GANJAM	2.55	1314	3.35	2.55	1286	3.28	5.10	1300	6.63
12	JAGATSINGPUR	1.45	759	1.10	2.09	914	1.91	3.54	850	3.01
13	JAJPUR	1.78	792	1.41	1.74	1052	1.83	3.52	920	3.24
14	JHARSUGUDA	0.70	971	0.68	0.12	1083	0.13	0.82	988	0.81
15	KALAHANDI	1.59	881	1.40	1.18	856	1.01	2.77	870	2.41
16	KANDHAMAL	1.78	848	1.51	0.19	789	0.15	1.97	843	1.66
17	KENDRAPARA	0.80	988	0.79	2.25	933	2.10	3.05	948	2.89
18	KEONJHAR	1.78	888	1.58	2.62	943	2.47	4.40	920	4.05
19	KHORDHA	0.21	905	0.19	0.37	973	0.36	0.58	948	0.55
20	KORAPUT	1.75	851	1.49	1.47	803	1.18	3.22	829	2.67
21	MALKANGIRI	1.54	994	1.53	0.60	983	0.59	2.14	991	2.12
22	MAYURBHANJ	0.23	826	0.19	0.80	913	0.73	1.03	893	0.92
23	NABARANGPUR	0.97	918	0.89	1.00	880	0.88	1.97	898	1.77
24	NAYAGARH	0.29	897	0.26	0.40	950	0.38	0.69	928	0.64
25	NUAPADA	1.46	918	1.34	0.54	963	0.52	2.00	930	1.86
26	PURI	0.15	933	0.14	0.17	1000	0.17	0.32	969	0.31
27	RAYAGADA	0.87	908	0.79	0.95	926	0.88	1.82	918	1.67
28	SAMBALPUR	0.40	1175	0.47	4.44	1214	5.39	4.84	1211	5.86
29	SUBARNAPUR	0.40	875	0.35	0.66	924	0.61	1.06	906	0.96
30	SUNDARGARH	1.33	932	1.24	1.97	995	1.96	3.30	970	3.20
<b>TOTAL</b>		<b>34.550</b>	<b>905</b>	<b>31.26</b>	<b>37.14</b>	<b>1005</b>	<b>37.31</b>	<b>71.69</b>	<b>956</b>	<b>68.57</b>

A=Area in '000ha.

Y=Yield in Kg./ha.

P=Production in '000MT

SL. NO.	DISTRICT	CORRIANDER			GARLIC			TURMERIC		
		RABI			RABI			KHARIF		
		A	Y	P	A	Y	P	A	Y	P
1	ANGUL	2.41	602	1.45	1.90	3742	7.11	0.36	5278	1.90
2	BALASORE	0.81	568	0.46	0.37	3270	1.21	0.73	4397	3.21
3	BARGARH	0.47	511	0.24	0.34	4176	1.42	0.25	6080	1.52
4	BHADRAK	0.36	500	0.18	0.31	3129	0.97	0.11	4818	0.53
5	BOLANGIR	0.52	635	0.33	0.40	3550	1.42	0.01	7000	0.07
6	BOUDH	0.40	450	0.18	0.17	3588	0.61	0.20	6400	1.28
7	CUTTACK	1.22	516	0.63	0.92	4478	4.12	0.53	4547	2.41
8	DEOGARH	0.27	519	0.14	0.20	4200	0.84	0.18	5111	0.92
9	DHENKANAL	0.84	476	0.40	0.77	3584	2.76	0.90	5622	5.06
10	GAJAPATI	0.24	750	0.18	0.07	3000	0.21	0.65	6138	3.99
11	GANJAM	0.49	531	0.26	0.22	3273	0.72	0.14	5071	0.71
12	JAGATSINGPUR	0.54	519	0.28	0.48	3417	1.64	0.20	5100	1.02
13	JAJPUR	0.62	516	0.32	0.85	3694	3.14	0.15	5067	0.76
14	JHARSUGUDA	0.09	444	0.04	0.16	3563	0.57	0.06	5333	0.32
15	KALAHANDI	0.78	474	0.37	0.48	3271	1.57	0.97	5289	5.13
16	KANDHAMAL	0.45	511	0.23	0.10	3200	0.32	13.55	9317	126.24
17	KENDRAPARA	1.19	529	0.63	0.61	3869	2.36	0.27	5111	1.38
18	KEONJHAR	1.50	520	0.78	0.86	3140	2.70	1.15	6243	7.18
19	KHORDHA	0.42	548	0.23	0.16	3563	0.57	0.11	4727	0.52
20	KORAPUT	1.17	786	0.92	0.40	3200	1.28	3.14	7831	24.59
21	MALKANGIRI	0.22	545	0.12	0.15	3133	0.47	0.23	5522	1.27
22	MAYURBHANJ	1.04	519	0.54	0.52	3135	1.63	0.51	5843	2.98
23	NABARANGPUR	0.41	488	0.20	0.09	3111	0.28	0.14	5357	0.75
24	NAYAGARH	0.33	485	0.16	0.26	4846	1.26	1.97	6787	13.37
25	NUAPADA	0.42	571	0.24	0.33	3273	1.08	0.18	5222	0.94
26	PURI	0.34	529	0.18	0.17	3529	0.60	0.02	5000	0.10
27	RAYAGADA	0.22	636	0.14	0.54	3056	1.65	0.70	6614	4.63
28	SAMBALPUR	0.97	474	0.46	0.33	4152	1.37	0.19	5474	1.04
29	SUBARNAPUR	0.50	520	0.26	0.23	4261	0.98	0.04	6000	0.24
30	SUNDARGARH	0.36	583	0.21	0.50	4220	2.11	0.22	5727	1.26
<b>TOTAL</b>		<b>19.60</b>	<b>549</b>	<b>10.76</b>	<b>12.89</b>	<b>3644</b>	<b>46.97</b>	<b>27.860</b>	<b>7729</b>	<b>215.32</b>

A=Area in '000ha.

Y=Yield in Kg./ha.

P=Production in '000MT

SL. NO.	DISTRICT	GINGER			BETELVINE			OTHER SPICES		
		KHARIF			RABI			RABI		
		A	Y	P	A	Y	P	A	Y	P
1	ANGUL	0.48	4458	2.14				0.44	8432	3.71
2	BALASORE	0.53	4547	2.41	0.41	52780	21.64	0.32	7594	2.43
3	BARGARH	0.68	5618	3.82				0.32	6438	2.06
4	BHADRAK	0.10	4900	0.49	0.01	69000	0.69	0.25	5840	1.46
5	BOLANGIR	0.04	5500	0.22				0.33	6879	2.27
6	BOUDH	0.12	6333	0.76				0.26	7962	2.07
7	CUTTACK	0.50	4860	2.43	0.11	46727	5.14	0.34	7647	2.60
8	DEOGARH	0.13	5769	0.75				0.30	6467	1.94
9	DHENKANAL	0.57	4368	2.49				0.31	7516	2.33
10	GAJAPATI	0.49	6490	3.18	0.02	35500	0.71	0.37	9649	3.57
11	GANJAM	0.08	4500	0.36	0.41	36707	15.05	0.35	8371	2.93
12	JAGATSINGPUR	0.30	4267	1.28	0.43	56907	24.47	0.30	6533	1.96
13	JAJPUR	0.25	4120	1.03	0.08	44750	3.58	0.29	6793	1.97
14	JHARSUGUDA	0.56	5214	2.92				0.16	5938	0.95
15	KALAHANDI	0.10	6900	0.69				0.30	7467	2.24
16	KANDHAMAL	2.59	10486	27.16				0.42	8762	3.68
17	KENDRAPARA	0.24	4250	1.02	0.31	51968	16.11	0.24	6167	1.48
18	KEONJHAR	1.14	6500	7.41				0.35	9743	3.41
19	KHORDHA	0.36	5111	1.84	0.04	47750	1.91	0.21	6286	1.32
20	KORAPUT	3.39	10985	37.24				0.71	7845	5.57
21	MALKANGIRI	0.24	8042	1.93				0.37	7703	2.85
22	MAYURBHANJ	0.77	8636	6.65				0.69	8754	6.04
23	NABARANGPUR	0.16	6625	1.06				0.46	7870	3.62
24	NAYAGARH	0.55	7600	4.18				0.44	7909	3.48
25	NUAPADA	0.13	8462	1.10				0.22	8000	1.76
26	PURI	0.02	4500	0.09	0.21	46286	9.72	0.26	6615	1.72
27	RAYAGADA	0.65	8031	5.22				0.56	8446	4.73
28	SAMBALPUR	0.73	6329	4.62				0.38	6526	2.48
29	SUBARNAPUR	0.05	4000	0.20	0.01	32000	0.16	0.30	8633	2.59
30	SUNDARGARH	0.62	4984	3.09				0.66	6742	4.45
<b>TOTAL</b>		<b>16.570</b>	<b>7712</b>	<b>127.78</b>	<b>2.04</b>	<b>48618</b>	<b>99.18</b>	<b>10.91</b>	<b>7669</b>	<b>83.67</b>

A=Area in '000ha.

Y=Yield in Kg./ha.

P=Production in '000MT

SL. NO.	DISTRICT	TOTAL SPICES								
		KHARIF			RABI			TOTAL		
		A	Y	P	A	Y	P	A	Y	P
1	ANGUL	3.45	1855	6.40	5.70	2351	13.40	9.15	2164	19.80
2	BALASORE	2.81	2477	6.96	4.18	6732	28.14	6.99	5021	35.10
3	BARGARH	1.19	4681	5.57	3.39	1737	5.89	4.58	2502	11.46
4	BHADRAK	2.10	1195	2.51	1.79	2257	4.04	3.89	1684	6.55
5	BOLANGIR	1.45	966	1.40	2.18	2211	4.82	3.63	1713	6.22
6	BOUDH	1.00	2600	2.60	1.09	2853	3.11	2.09	2732	5.71
7	CUTTACK	3.13	2064	6.46	4.21	3359	14.14	7.34	2807	20.60
8	DEOGARH	1.09	2275	2.48	1.65	2267	3.74	2.74	2270	6.22
9	DHENKANAL	1.77	4412	7.81	2.01	2771	5.57	3.78	3540	13.38
10	GAJAPATI	2.09	3804	7.95	1.61	3360	5.41	3.70	3611	13.36
11	GANJAM	2.77	1596	4.42	4.02	5532	22.24	6.79	3926	26.66
12	JAGATSINGPUR	1.95	1744	3.40	3.84	7880	30.26	5.79	5813	33.66
13	JAJPUR	2.18	1468	3.20	3.58	3028	10.84	5.76	2438	14.04
14	JHARSUGUDA	1.32	2970	3.92	0.53	3189	1.69	1.85	3032	5.61
15	KALAHANDI	2.66	2714	7.22	2.74	1894	5.19	5.40	2298	12.41
16	KANDHAMAL	17.92	8645	154.91	1.16	3776	4.38	19.08	8349	159.29
17	KENDRAPARA	1.31	2435	3.19	4.60	4930	22.68	5.91	4377	25.87
18	KEONJHAR	4.07	3973	16.17	5.33	1756	9.36	9.40	2716	25.53
19	KHORDHA	0.68	3750	2.55	1.20	3658	4.39	1.88	3691	6.94
20	KORAPUT	8.28	7647	63.32	3.75	2387	8.95	12.03	6007	72.27
21	MALKANGIRI	2.01	2353	4.73	1.34	3007	4.03	3.35	2615	8.76
22	MAYURBHANJ	1.51	6503	9.82	3.05	2931	8.94	4.56	4114	18.76
23	NABARANGPUR	1.27	2126	2.70	1.96	2541	4.98	3.23	2378	7.68
24	NAYAGARH	2.81	6338	17.81	1.43	3692	5.28	4.24	5446	23.09
25	NUAPADA	1.77	1910	3.38	1.51	2384	3.60	3.28	2128	6.98
26	PURI	0.19	1737	0.33	1.15	10774	12.39	1.34	9493	12.72
27	RAYAGADA	2.22	4793	10.64	2.27	3260	7.40	4.49	4018	18.04
28	SAMBALPUR	1.32	4644	6.13	6.12	1585	9.70	7.44	2128	15.83
29	SUBARNAPUR	0.49	1612	0.79	1.70	2706	4.60	2.19	2461	5.39
30	SUNDARGARH	2.17	2576	5.59	3.49	2501	8.73	5.66	2530	14.32
<b>TOTAL</b>		<b>78.98</b>	<b>4740</b>	<b>374.36</b>	<b>82.58</b>	<b>3365</b>	<b>277.89</b>	<b>161.56</b>	<b>4037</b>	<b>652.25</b>

A=Area in '000ha.

Y=Yield in Kg./ha.

P=Production in '000MT

SL. NO.	DISTRICT	SUGARCANE			FODDER			TOBACCO			KHARIF CROPPED AREA	RABI CROPPED AREA	TOTAL CROPPED AREA
		RABI			RABI			RABI					
		A	Y	P	A	Y	P	A	Y	P			
1	ANGUL	0.16	64789	10.37							187.50	86.00	273.50
2	BALASORE	0.12	61241	7.35	0.85	30000	25.50				204.93	93.61	298.54
3	BARGARH	0.75	71136	53.35							329.77	120.95	450.72
4	BHADRAK	0.26	71709	18.64							175.92	25.68	201.60
5	BOLANGIR	0.59	72432	42.73							333.13	84.89	418.02
6	BOUDH	0.01	76556	0.77							86.96	39.32	126.28
7	CUTTACK	3.08	68280	210.30							133.30	121.67	254.97
8	DEOGARH	0.17	59222	10.07							72.61	22.82	95.43
9	DHENKANAL	0.73	70539	51.49	0.35	30000	10.50				142.78	77.75	220.53
10	GAJAPATI	0.03	68333	2.05							84.53	36.95	121.48
11	GANJAM	1.82	72545	132.03	0.52	30000	15.60				384.35	156.56	540.91
12	JAGATSINGPUR	0.78	68288	53.26							85.87	85.17	171.04
13	JAJPUR	1.90	71850	136.52							131.85	97.88	229.73
14	JHARSUGUDA	0.24	77905	18.70							65.74	14.28	80.02
15	KALAHANDI	1.00	73425	73.43							373.20	159.28	532.48
16	KANDHAMAL										104.52	41.63	146.15

SL. NO.	DISTRICT	SUGARCANE			FODDER			TOBACCO			KHARIF CROPPED AREA	RABI CROPPED AREA	TOTAL CROPPED AREA
		RABI			RABI			RABI					
		A	Y	P	A	Y	P	A	Y	P			
17	KENDRAPARA	0.47	63000	29.61							128.95	113.91	242.86
18	KEONJHAR	0.09	61625	5.55							281.41	87.45	368.86
19	KHORDHA	0.90	70319	63.29							112.57	60.14	172.71
20	KORAPUT	7.99	79660	636.48				0.79	512	0.40	260.95	80.06	341.01
21	MALKANGIRI	0.01	60400	0.60							161.48	24.66	186.14
22	MAYURBHANJ										368.30	51.48	419.78
23	NABARANGPUR	4.89	70500	344.75				0.01	500	0.01	204.89	42.81	247.70
24	NAYAGARH	2.32	69838	162.02							122.01	70.27	192.28
25	NUAPADA	0.10	64800	6.48	0.05	30000	1.50				206.01	59.96	265.97
26	PURI	0.22	62108	13.66							111.98	111.93	223.91
27	RAYAGADA	0.09	64550	5.81				0.80	680	0.54	183.29	32.20	215.49
28	SAMBALPUR	0.04	61500	2.46							195.11	53.22	248.33
29	SUBARNAPUR	0.14	67324	9.43							138.42	69.42	207.84
30	SUNDARGARH	0.08	76800	6.14							283.83	71.65	355.48
<b>TOTAL</b>		<b>28.98</b>	<b>72717</b>	<b>2107.34</b>	<b>1.77</b>	<b>30000</b>	<b>53.10</b>	<b>1.60</b>	<b>594</b>	<b>0.95</b>	<b>5656.16</b>	<b>2193.60</b>	<b>7849.76</b>

## YEAR WISE AREA, YIELD RATE & PRODUCTION OF RICE FROM 1990-91 TO 2015-16 OF STATE ODISHA

A=Area in '000ha.

Y=Yield in Kg./ha.

P=Production in '000MT

YEAR	KHARIF			RABI			TOTAL			
	A	Y	P	A	Y	P	A	Y	P(RICE)	P(PADDY)
1990-91	4189	1156	4842	215	2019	433	4404	1198	5275	7992
1991-92	4258	1416	6030	290	2176	630	4548	1464	6660	10091
1992-93	4231	1176	4976	212	1939	412	4443	1213	5388	8164
1993-94	4311	1415	6102	244	2109	515	4555	1453	6617	10026
1994-95	4187	1393	5831	269	1944	522	4456	1426	6353	9626
1995-96	4254	1327	5648	275	2103	578	4529	1375	6226	9433
1996-97	4198	912	3827	269	2267	610	4467	993	4437	6723
1997-98	4261	1350	5751	236	1924	454	4497	1380	6205	9402
1998-99	4179	1169	4885	268	1886	505	4447	1212	5390	8167
1999-00	4220	1013	4275	382	2389	912	4602	1127	5187	7859
2000-01	4227	987	4172	207	2136	442	4434	1041	4614	6991
2001-02	4228	1554	6571	272	2127	578	4500	1589	7149	10832
2002-03	4096	690	2826	178	2352	418	4274	759	3244	4915
2003-04	4248	1459	6199	253	2112	535	4501	1496	6734	10203
2004-05	4199	1401	5884	293	2230	653	4492	1455	6537	9757
2005-06	4154	1504	6249	325	2193	714	4479	1554	6963	10393
2006-07	4136	1498	6196	314	2328	732	4450	1557	6928	10340
2007-08	4118	1658	6826	334	2484	829	4452	1720	7655	11425
2008-09	4124	1477	6092	331	2488	824	4455	1553	6916	10322
2009-10	4100	1535	6293	265	2754	729	4365	1609	7022	10481
2010-11	3933	1539	6051	293	3004	880	4226	1640	6931	10345
2011-12	3769	1360	5127	235	3262	768	4004	1472	5895	8932
2012-13	3749	2302	8629	274	3165	868	4023	2361	9497	14389
2013-14	3880	1697	6585	300	3422	1028	4180	1821	7613	11535
2014-15	3865	2287	8838	301	3342	1007	4166	2363	9845	14916
2015-16	3708	1373	5092	233	3356	783	3941	1491	5875	8902



### THREE LARGEST PRODUCING STATES OF IMPORTANT CROPS DURING 2015-16

GROUP OF CROPS	CROPS	STATES	PRODUCTION (Million Tonnes)
I. FOODGRAINS	RICE	WEST BENGAL	15.75
		UTTAR PRADESH	12.51
		ANDHRA PRADESH	11.82
		ALL INDIA	104.32
		ODISHA	5.88
	WHEAT	UTTAR PRADESH	26.87
		PUNJAB	17.69
		MADHYA PRADESH	16.08
		ALL INDIA	93.50
		ODISHA	0.01
	MAIZE	ANDHRA PRADESH	3.27
		KARNATAKA	2.58
		MAHARASHTRA	2.40
		ALL INDIA	21.81
		ODISHA	0.67
	TOTAL COARSE CEREALS	RAJASTHAN	5.91
		KARNATAKA	5.70
		ANDHRA PRADESH	3.83
		ALL INDIA	37.94
		ODISHA	0.81
	TOTAL PULSES	MADHYA PRADESH	5.12
		RAJASTHAN	1.95
		MAHARASHTRA	1.41
		ALL INDIA	16.47
		ODISHA	0.94
TOTAL FOODGRAINS	UTTAR PRADESH	44.01	
	PUNJAB	30.21	
	MADHYA PRADESH	28.41	
	ALL INDIA	252.22	
	ODISHA	7.63	

GROUP OF CROPS	CROPS	STATES	PRODUCTION (Million Tonnes)
II. OILSEEDS	GROUNDNUT	GUJARAT	2.36
		TAMIL NADU	1.06
		ANDHRA PRADESH	0.88
		ALL INDIA	6.77
		ODISHA	0.39
	RAPESEED & MUSTARD	RAJASTHAN	3.27
		MADHYA PRADESH	0.81
		HARYANA	0.70
		ALL INDIA	6.82
		ODISHA	0.04
	SOYA BEAN	MADHYA PRADESH	4.91
		MAHARASHTRA	2.10
		RAJASTHAN	1.00
		ALL INDIA	8.59
		ODISHA	0.00
	SUNFLOWER	KARNATAKA	0.17
		ANDHRA PRADESH	0.04
		MAHARASHTRA	0.02
		ALL INDIA	0.33
		ODISHA	0.02
TOTAL OILSEEDS	MADHYA PRADESH	6.24	
	RAJASTHAN	5.71	
	GUJARAT	4.10	
	ALL INDIA	25.30	
	ODISHA	0.56	
III. OTHER CASH CROPS	SUGARCANE	UTTAR PRADESH	145.39
		MAHARASHTRA	72.26
		KARNATAKA	38.48
		ALL INDIA	352.16
		ODISHA	2.11
	COTTON @	GUJARAT	9.70
		MAHARASHTRA	6.50
		ANDHRA PRADESH	3.86
		ALL INDIA	30.15
		ODISHA	0.30
	JUTE & MESTA \$	WEST BENGAL	7.78
		BIHAR	1.58
		ASSAM	0.89
		ALL INDIA	10.46
		ODISHA	0.11

**Source:** Agriculture Statistics at a glance 2015, GOI, Dept of Agriculture & Co-operation

@ Production in million bales of 170 kg each, \$ Production in million bales of 180 kg each

## STATE WISE YIELD OF RICE IN KG./HA.(2004-05 to 2015-16)

STATE/UT	SEASON	2004-05	2005-06	2006-07	2007-08	2008-09	2009-10	2010-11	2011-12	2012-13	2013-14	2014-15	2015-16
ANDHRA PRADESH	Kharif	2886	2525	2631	3177	2990	2742	2570	2980	2882	2552	2594	2934
	Rabi	3683	3659	3682	3651	3700	3543	3777	3543	3806	3496	3943	4440
	Total	3111	2939	2984	3344	3246	3062	3035	3148	3173	2921	3022	3465
ARUNACHAL PRADESH	Kharif	1110	1195	1195	1275	1293	1777	1925	2065	2086	2092	2241	1584
ASSAM	Autumn	667	999	887	983	1069	966	1137	1217	1296	1753	1431	NA
	Winter	1573	1520	1302	1359	1616	1796	1910	1757	1968	1921	1975	NA
	Kharif total	1385	1421	1218	1293	1525	1662	1799	1688	1892	1903	1923	1915
	Summer	1959	1779	2019	2266	2133	2185	2082	2297	2965	2572	2940	2818
	Total	1460	1468	1332	1428	1614	1737	1843	1780	2061	2012	2093	2062
BIHAR	Autumn	893	940	962	635	1331	947	896	1399	1521	1142	1194	NA
	Winter	740	1090	1584	1332	1647	1132	1100	2322	2420	1865	2108	NA
	Kharif total	767	1064	1486	1226	1596	1101	1063	2160	2268	1741	1941	2095
	Summer	1430	1369	1499	1561	1689	1737	2085	1912	2719	2342	2207	2472
	Total	792	1075	1486	1237	1599	1120	1095	2155	2282	1759	1948	2104
CHATTISGARH	Kharif	1170	1337	1354	1446	1176	1120	1663	1597	1746	1766	1660	1517
GOA	Autumn	2850	2866	2406	2277	2335	1900	2358	2521	2599	2828	2919	2830
	Winter	2608	2731	2566	2430	2752	2600	2677	2688	2853	3202	2777	2687
	Kharif total	2771	2822	2458	2330	2466	2136	2467	2577	2679	2954	2871	2783
GUJARAT	Kharif	1745	1949	1799	1895	1698	1866	1956	2024	2095	2038	2297	2148
	Summer	3506	-	-	2970	3080	3048	908	3190	4586	3000	3129	3548
	Total	1806	1949	1894	1942	1744	1903	1852	2141	2198	2076	2329	2205
HARYANA	Kharif	2941	3051	3238	3361	2726	3008	2789	3044	3272	3256	3113	3061
HIMACHAL PRADESH	Kharif	1506	1412	1559	1546	1523	1381	1673	1705	1629	1625	1728	1763
JAMMU & KASHMIR	Kharif	1969	2150	2194	2133	2186	1914	1942	2078	3126	2250	1871	2123
JHARKHAND	Autumn	710	628	-	-	-	-	-	2131	#	2238	NA	NA
	Winter	1382	1223	-	-	-	-	-	NA		NA	NA	NA
	Kharif total	1300	1150	1832	2024	2036	1547	1541	2131	2238	2238	2238	1814
	Rabi	2000	-	-	1000	1504	1504	-	NA		NA	NA	NA
	Total	1305	1150	1828	2018	2031	1546	1541	2131	2238	2238	2238	1814
KARNATAKA	Kharif	2359	3657	2402	2545	2412	2345	2705	2717	2545	2545	2573	2704
	Rabi	3182	3200	2227	2100	2146	2237	2189	2186	1588	1588	2458	2850
	Summer	4404	4574	2761	2948	2883	2945	2838	3227	3381	3433	3058	NA
	Rabi/ Summer	4190	4423	2690	2855	2805	2875	2759	3077	3030	3077	2969	NA
	Total	2712	3868	2470	2625	2511	2482	2719	2793	2632	2666	2670	2722
KERALA	Autumn	2296	2162	2264	2169	2428	2486	2415	2519	2548	2625	2890	NA
	Winter	2253	2299	2408	2371	2370	2533	2348	2675	2451	2426	2596	NA
	Kharif total	2271	2246	2352	2286	2395	2514	2377	2609	2492	2511	2719	2698
	Summer	2515	2726	2622	2407	2980	2719	2689	3155	2847	2682	3234	3094
	Total	2301	2284	2390	2310	2519	2557	2452	2733	2577	2551	2836	2790
MADHYA PRADESH	Kharif	720	999	824	938	927	872	1106	1340	1474	1474	1684	1752

## STATE WISE YIELD OF RICE IN KG./HA.(2004-05 to 2015-16)

STATE/UT	SEASON	2004-05	2005-06	2006-07	2007-08	2008-09	2009-10	2010-11	2011-12	2012-13	2013-14	2014-15	2015-16
MAHARASHTRA	Kharif	1410	1770	1669	1898	1489	1474	1766	1837	1965	1924	1880	1711
	Rabi	2129	2098	2105	2128	2273	2250	2219	2074	1897	2289	2581	2375
	Total	1425	1779	1680	1903	1501	1485	1776	1841	1963	1934	1899	1725
MANIPUR	Kharif	2472	2322	2322	2446	2357	1889	2453	2642	2546	2201	2678	2670
MEGHALAYA	Kharif	1528	1432	1695	1602	1651	1673	1671	1752	1807	2241	2436	2460
	Rabi	4065	2214	4000	4147	3641	3679	3705	3762	4510	4326	4603	4608
	Total	1737	1508	1916	1880	1886	1910	1912	1988	2125	2493	2703	2726
MIZORAM	Kharif	1895	1770	510	285	882	938	1160	1392	2091	1521	1634	1659
	Rabi	2400	2600	1682	1000	2000	1500	NA	3000	1933	1600	2313	2550
	Total	1900	1778	559	288	885	939	1160	1411	2088	1522	1643	1671
NAGALAND	Kharif	1698	1682	1600	1685	1994	1426	2102	2106	2204	2260	2319	1581
PUNJAB	Kharif	3943	3858	3868	4019	4022	4010	3828	3741	3998	3952	3838	3974
RAJASTHAN	Kharif	1485	1425	1577	2031	1807	1515	2025	1886	1771	2147	2186	2022
SIKKIM	Kharif	1469	1433	1433	1636	1476	1869	1727	1730	1790	1815	1818	1230
TAMIL NADU	Autumn	3881	3655	4914	4044	3850	4406	4362	5623	3893	4448	4578	NA
	Winter	2483	2338	3144	2587	2464	2820	2792	3599	2492	2848	2931	NA
	Kharif total	2637	2483	3339	2748	2617	2994	2965	3821	2646	3024	3113	3666
	Summer	3416	3216	4325	3559	3389	3878	3838	4950	3426	3916	4031	4745
	Total	2703	2546	3423	2817	2683	3070	3040	3918	2772	3100	3191	3758
TELANGANA	Kharif											2990	2933
	Rabi											3414	2862
	Total											3138	2913
TRIPURA	Autumn	1669	1705	1915	2172	2465	2189	2424	2432	2548	2596	2690	NA
	Winter	2377	2384	2678	2687	2788	2772	2638	2647	2773	2773	2873	NA
	Kharif total	2213	2225	2500	2609	2747	2698	2602	2611	2736	2743	2843	2882
	Summer	2356	2372	2392	2698	2234	2409	2817	2992	3020	2995	3087	3130
	Total	2247	2260	2472	2633	2586	2606	2655	2700	2800	2800	2903	2946
UTTAR PRADESH	Kharif	1789	1996	1878	2062	2171	2083	2120	2357	2459	2446	2070	2130
	Rabi/Summer	2231	2179	2278	2526	2091	2270	2316	2458	2583	2593	2500	2720
	Total	1790	1996	1879	2063	2171	2084	2120	2358	2460	2447	2072	2133
UTTARAKHAND	Kharif	1839	1925	1952	1993	1907	2025	1820	2056	2152	2233	2260	2341
	Zaid/Rabi	3143	2889	2875	3308	3067	2813	3309	3357	3208	3327	3148	3845
	Total	1869	1954	1979	2052	1966	2068	1901	2121	2206	2289	2307	2420
WEST BENGAL	Autumn	2036	2102	2026	2009	2069	2181	2138	2213	2297	2612	2278	NA
	Winter	2441	2397	2411	2350	2465	2408	2507	2565	2596	NA	2536	NA
	Kharif total	2411	2378	2386	2327	2439	2396	2485	2547	2581	2612	2526	2735
	Summer	3093	2928	3226	3259	2800	2991	3039	3174	3372	3366	3377	3380
	Total	2574	2509	2593	2573	2533	2547	2639	2688	2760	2788	2730	2888

## STATE WISE YIELD OF RICE IN KG./HA.(2004-05 to 2015-16)

STATE/UT	SEASON	2004-05	2005-06	2006-07	2007-08	2008-09	2009-10	2010-11	2011-12	2012-13	2013-14	2014-15	2015-16
ANDAMAN & NICOBAR ISLANDS	Kharif	2729	2896	2896	3000	2797	3059	2851	2960	2739	2029	2040	2203
DADRA & NAGAR HAVELI	Kharif	1733	1743	1743	1743	1721	1076	1930	1739	1928	1876	1867	2333
DELHI	Kharif	2383	3200	4203	4243	4243	2834	2787	2885	2935	4906	4288	2862
DAMAN & DIU	Kharif	2353	2056	2056	1750	2111	1650	1650	1650	1712	1805	2270	1139
PUDUCHERRY	Autumn	2774	2810	2810	2932	2733	2903	2875	3017	3270	3554	3247	NA
	Winter	2558	2195	2195	2465	2142	2272	2435	2273	2602	2867	2928	NA
	Kharif total	2628	2387	2387	2595	2310	2458	2561	2490	2792	3056	3020	2584
	Summer	2719	2719	2719	2696	2860	2647	2712	2886	3075	3438	3621	3057
	Total	2649	2465	2465	2618	2442	2504	2596	2538	2857	3147	3164	2698
ALL INDIA	Autumn	1327	1349	2804	2892	3107	2186	1776	1938	1674	1891	1645	NA
	Winter	1756	1795	2000	1892	1968	1939	2338	2257	2283	2219	2310	NA
	Kharif	2039	2199	1963	2138	2054	2053	2051	2399	2477	2434	2335	NA
	Kharif total	1883	1990	2024	2095	2082	2019	2121	2311	2373	2319	2295	2305
	Summer/Rabi	3077	3127	3130	3149	3010	3055	3176	3238	3353	3232	3291	3382
	Total	1984	2102	2131	2202	2178	2125	2239	2393	2461	2416	2391	2400
ODISHA	Autumn	822	886	1026	1114	1056	913	843	790	1732	1463	1775	719
	Winter	1543	1648	1604	1777	1565	1660	1683	1455	2402	1739	2378	1485
	Kharif total	1401	1504	1498	1658	1477	1535	1539	1360	2302	1697	2287	1373
	Summer	2230	2193	2328	2484	2488	2754	3004	3262	3165	3422	3342	3356
	Total	1455	1554	1557	1720	1553	1609	1640	1472	2361	1821	2363	1491

## STATE WISE YIELD OF WHEAT IN Kg./Ha..(2004-05 to 2015-16)

STATE/UT	2004-05	2005-06	2006-07	2007-08	2008-09	2009-10	2010-2011	2011-12	2012-13	2013-14	2014-15	2015-16
ANDHRA PRADESH	556	818	900	889	1143	1000	1300	1375	1250	500	NA	NA
ARUNACHAL PRADESH	2023	1525	1575	1472	1576	1505	1595	1757	1498	1510	1974	1969
ASSAM	1066	1074	1117	1268	1090	1087	1179	1147	1304	1292	1216	1634
BIHAR	1609	1617	1908	2058	2043	2084	1948	2206	2427	2358	1851	2244
CHHATISGARH	853	886	1002	1059	1040	1086	1144	1227	1396	1304	1388	1270
GUJARAT	2482	2700	2498	3013	2377	2679	3155	3014	2875	3255	2751	2919
HARYANA	3901	3844	4232	4158	4390	4213	4624	5030	4452	4722	3981	4407
HIMACHAL PRADESH	1890	1894	1385	1376	1520	928	1530	1671	1671	1873	1957	1958
JAMMU & KASHMIR	1910	1790	1893	1782	1735	1003	1535	1689	1595	2061	979	1947
JHARKHAND	2381	1340	1529	1621	1541	1738	1642	1908	1944	2123	1931	1835
KARNATAKA	740	858	762	946	918	887	1094	858	796	1005	1318	897
MADHYA PRADESH	1735	1613	1835	1612	1723	1967	1757	2360	2478	2405	2850	2993
MAHARASHTRA	1344	1393	1325	1659	1483	1610	1761	1558	1528	1460	1226	1077
MEGHALAYA	1778	1714	2000	1833	1750	1773	1791	1564	1806	1881	1909	1953
NAGALAND	1585	1583	867	1067	1500	1200	1712	1711	1801	1823	1824	1831
PUNJAB	4221	4179	4210	4507	4462	4307	4693	4898	4724	5017	4294	4583
RAJASTHAN	2839	2762	2751	2749	3175	3133	2910	3175	3028	3083	2961	3175
SIKKIM	1456	1385	1385	1000	1345	1135	1023	1060	1058	1083	1077	1094
TELANGANA											1167	1696
TRIPURA	2545	2636	1800	1900	2000	1984	2025	2000	2000	2000	2143	2236
UTTAR PRADESH	2502	2627	2721	2817	3002	2846	3113	3113	3113	3038	2277	2636
UTTARAKHAND	2038	1633	2049	2050	2003	2139	2316	2379	2396	2422	1881	2258
WEST BENGAL	2103	2109	2282	2602	2490	2680	2760	2765	2786	2791	2807	2825
DADRA & NAGAR HAVELI	1833	1833	1833	1833	1833	1500	2231	1929	2000	2000	2071	2500
DELHI	3944	4339	4341	4354	4351	4352	4340	4349	4406	4418	4419	4419
OTHERS	NA	NA	NA	NA	NA	NA	NA	NA	NA	NA	NA	NA
ALL INDIA	2602	2619	2708	2802	2907	2839	2989	3177	3117	3145	2750	3034
ODISHA	1332	1403	1415	1482	1520	1561	1598	1686	1742	1746	1760	1759

Source: Agricultural Statistics at a Glance 2015 & Odisha Agriculture Statistics

# Included in others

NA- Not Available

## STATE WISE YIELD OF MAIZE IN Kg./Ha..(2004-05 to 2015-16)

STATE/UT	SEASON	2004-05	2005-06	2006-07	2007-08	2008-09	2009-10	2010-11	2011-12	2012-13	2013-14	2014-15	2015-16
ANDHRA PRADESH	Kharif	2453	3538	2402	4125	3147	1986	3730	2812	4145	3487	3290	3680
	Rabi	5428	5994	6195	5543	7302	6281	7615	6502	6174	6558	7926	7184
	Total	3142	4073	3396	4607	4873	3527	5317	4234	4995	4833	6396	6056
ARUNACHAL PRADESH	Kharif	1455	1373	1363	1338	1365	1363	1397	1434	1423	1423	1533	1532
	Rabi	1455	1474	1452	1410	1400	1485	1690	1736	1496	1681	1684	1580
	Total	1455	1382	1371	1344	1371	1380	1435	1473	1436	1467	1563	1542
ASSAM	Kharif	724	721	778	722	724	726	722	719	897	898	3333	3070
BIHAR	Autumn	1571	1518	1532	956	1518	1773	1806	2358	2476	2103	2476	2559
	Rabi	3094	2641	3597	2766	3394	2660	2467	2404	4309	3358	3854	4201
	Garma/Summer	2919	2385	3249	3741	NA	NA	NA	NA	NA	NA	NA	NA
	Total	2386	2098	2678	2274	2676	2341	2230	2386	3611	2884	3313	3571
CHHATTISGARH	Kharif	1365	1076	1225	1567	1402	1399	1807	1654	1936	2062	1886	1693
GOA	Kharif	4000	5000	5000	5000	6000	6000	NA	NA	NA	NA	NA	NA
GUJARAT	Kharif	898	1124	698	1375	1439	964	1636	1393	1676	1267	1558	1326
	Rabi	NA	NA	NA	NA	1700	1593	1645	1915	1953	2023	2000	1989
	Total	NA	NA	NA	NA	1481	1072	1637	1523	1727	1477	1652	1478
HARYANA	Kharif	2500	2125	2286	2643	2159	2250	1900	2667	2556	3000	2250	2833
HIMACHAL PRADESH	Kharif	2272	1839	2326	2873	2273	1839	2263	2432	2233	2228	1979	2507
JAMMU & KASHMIR	Kharif	1526	1413	1505	1569	2005	1566	1712	1608	1648	1776	1204	1782
JHARKHAND	Autumn	1500	1309	1203	1500	1346	1100	1181	1473	1790	2017	1768	1324
	Rabi	1400	1622	1806	1722	2123	1858	2061	1970	2689	1807	1530	1794
	Total	1497	1315	1230	1509	1407	1168	1215	1492	1812	2012	1763	1332
KARNATAKA	Kharif	2966	2919	2839	2893	2821	2415	3515	3022	2563	2872	3131	2734
	Rabi	2807	3000	2658	3231	2861	2500	2845	3084	3106	3099	3354	2535
	Summer	3000	2000	3125	3300	3143	2750	3323	NA	NA	NA	NA	NA
	Total	2955	2915	2829	2924	2833	2430	3450	3028	2629	2894	3152	2713
MADHYA PRADESH	Kharif	1398	1450	976	1288	1361	1256	1266	1492	1790	1767	1880	2350
MAHARASHTRA	Kharif	1720	2134	1996	2706	2405	2275	3022	2890	2296	2856	1868	1681
	Rabi	1947	1976	1924	2426	2257	2455	2456	2110	1820	2346	2558	1799
	Total	1759	2106	1983	2664	2382	2302	2920	2762	2219	2727	2045	1712
MANIPUR	Kharif	2781	2724	2724	2800	2674	2436	1856	1768	2301	2246	2243	2304
MEGHALAYA	Kharif	1420	1426	1471	1468	1503	1529	1499	1529	1554	2200	2259	2284
MIZORAM	Kharif	2132	1917	1942	69	967	1337	1502	1214	1305	1424	1521	1756
	Rabi	1714	2222	2668	1000	1000	1667	1667	1238	1611	1294	1286	1208
	Total	2093	1940	1963	95	969	1347	1508	1214	1314	1420	1515	1342

## STATE WISE YIELD OF MAIZE IN Kg./Ha..(2004-05 to 2015-16.....Contd.

STATE/UT	SEASON	2004-05	2005-06	2006-07	2007-08	2008-09	2009-10	2010-11	2011-12	2012-13	2013-14	2014-15	2015-16
NAGALAND	Kharif	1800	1800	1674	1788	1800	1075	1958	1960	1961	1969	1975	1979
PUNJAB	Kharif	2740	2723	3123	3405	3404	3417	3692	3984	3682	3900	3651	3687
RAJASTHAN	Kharif	1211	1098	1085	1860	1737	1044	1796	1583	1763	1597	1740	1318
	Rabi	1571	1429	1429	1667	1429	1429	NA	3434	3844	3729	3903	3705
	Total	1211	1098	1086	1860	1736	1044	1796	1594	1780	1621	1740	1334
SIKKIM	Kharif	1586	1491	1491	1601	1544	1671	1648	1657	1700	1724	1727	1754
TAMIL NADU	Kharif	1433	1170	3224	2952	3668	4301	3858	5682	3554	5682	5682	7103
	Rabi	1733	1215	5047	5091	5763	5431	5452	6649	2819	5002	7500	6888
	Total	1552	1189	3838	3627	4389	4685	4458	6042	3252	5372	6423	7010
TELANGANA	Kharif											2699	2557
	Rabi											5288	4958
	Total											3335	3056
TRIPURA	Kharif	1071	1000	960	1000	952	1006	1322	1353	1295	1277	1292	1385
UTTAR PRADESH	Kharif	1539	1284	1326	1437	1495	1456	1468	1654	1654	1654	1778	1850
	Rabi	3000	3341	1567	1615	1621	2800	2667	1810	2015	2183	1838	1889
	Total	1705	1295	1335	1443	1499	1465	1477	1662	1677	1703	1784	1855
UTTARAKHAND	Kharif	1467	1333	1333	1483	1303	1357	1503	1464	1437	1419	2070	1696
WEST BENGAL	Kharif	2606	2076	2166	2095	2658	2183	2588	2270	2384	2687	2688	2739
	Rabi	4327	3913	4265	4690	5106	5619	4904	4497	4923	4765	5056	5463
	Summer	NA	NA	NA	3583	4272	4587	4716	NA	#	NA	4335	NA
	Total	2977	2533	2968	3166	3783	3942	3977	3722	3947	4059	4350	4654
ANDAMAN & NICOBAR ISLANDS	Kharif	1000	1000	2000	4500	3000	2000	2476	2125	2000	2254	3529	2933
OTHERS	Kharif		NA	NA	NA	NA	NA	NA	NA	NA	NA	NA	NA
	Rabi		NA	NA	NA	NA	NA	NA	NA	NA	NA	NA	NA
	Total		NA	NA	NA	NA	NA	NA	NA	NA	NA	NA	NA
ALL INDIA	Kharif	1740	1799	1660	2122	2048	1740	2285	2234	2346	2346	2249	2236
	Rabi	3224	3076	3793	3854	4387	3694	4003	3765	4152	4050	4414	4006
	Total	1907	1938	1912	2335	2414	2024	2540	2478	2566	2676	2632	2563
ODISHA	Kharif	1305	1468	1575	2216	2252	2192	2552	2280	2368	2772	2774	2770
	Rabi	1649	2092	2147	2824	2935	2169	2820	2912	2948	2954	2981	2985
	Total	1322	1496	1602	2245	2291	2191	2570	2321	2407	2785	2788	2786

Source: Agricultural Statistics at a Glance 2015 & Odisha Agriculture Statistics

# Included in others

NA- Not Available



## STATE WISE YIELD OF KHARIF FOODGRAINS IN Kg./Ha..(2004-05 to 2015-16)

STATE/UT	2004-05	2005-06	2006-07	2007-08	2008-09	2009-10	2010-11	2011-12	2012-13	2013-14	2014-15	2015-16
ANDHRA PRADESH	2096	2167	2073	2630	2466	1978	2143	2449	2569	2299	2352	2387
ARUNACHAL PRADESH	1158	1201	1204	1234	1249	1568	1674	1780	1803	1818	1915	1476
ASSAM	1374	1409	1210	1283	1514	1647	1783	1673	1875	1885	1936	1924
BIHAR	835	1096	1469	1197	1574	1145	1118	2152	2263	1758	1966	2111
CHHATTISGARH	1072	1212	1236	1335	1100	1048	1539	1481	1633	1664	1562	1431
GOA	2740	2793	2440	2254	2454	2131	2452	2564	2583	2814	2902	2818
GUJARAT	1146	1238	1037	1380	1311	1204	1374	1403	1631	1547	1715	1668
HARYANA	2186	2214	2466	2629	2283	2428	2323	2609	2801	2837	2714	2697
HIMACHAL PRADESH	1975	1652	2044	2448	2008	1650	2037	2160	2002	2017	1842	2274
JAMMU & KASHMIR	1615	1656	1691	1710	1935	1611	1713	1706	2161	1877	1436	1894
JHARKHAND	1207	1077	1595	1772	1785	1344	1250	1881	1941	1969	1957	1592
KARNATAKA	1539	1934	1470	1670	1682	1526	1940	1882	1732	1814	1933	1735
KERALA	2261	2214	2329	2227	2348	2456	2329	2588	2474	2497	2712	2681
MADHYA PRADESH	821	963	792	903	931	902	957	1115	1279	1264	1413	1537
MAHARASHTRA	920	1077	1093	1272	1084	1085	1329	1374	1281	1412	1104	920
MANIPUR	2417	2241	2241	2348	2285	1832	2371	2541	2264	2131	2360	2565
MEGHALAYA	1487	1405	1632	1556	1599	1623	1616	1688	1745	2193	2361	2385
MIZORAM	1894	1745	767	263	887	1014	1223	1351	1779	1503	1609	1650
NAGALAND	1634	1614	1503	1589	1846	1264	1965	1974	2029	2083	2130	1628
PUNJAB	3836	3765	3792	3952	3961	3960	3804	3735	3970	3939	3822	3952
RAJASTHAN	591	505	637	820	804	376	864	844	890	789	1000	751
SIKKIM	1455	1403	1403	1451	1397	1588	1523	1516	1547	1585	1586	1512
TAMIL NADU	2073	2025	2805	2347	2344	2671	2598	3440	2336	2765	2920	3415
TELANGANA											2419	2197
TRIPURA	2156	2169	2433	2549	2684	2639	2545	2542	2664	2637	2753	2701
UTTAR PRADESH	1584	1697	1628	1784	1904	1761	1827	2057	2142	2130	1855	1873
UTTARAKHAND	1502	1551	1606	1633	1580	1577	1535	1670	1693	1725	1796	1828
WEST BENGAL	2389	2350	2356	2302	2415	2371	2457	2520	2551	2559	2495	2698
ANDAMAN & NICOBAR ISLANDS	2713	2879	2870	3013	2802	2947	2843	2878	2713	2029	2077	2203
DADRA & NAGAR HAVELI	1524	1545	1545	1545	1529	1018	1637	1544	1664	1607	1601	2169
DELHI	1791	2054	2492	2372	2403	2210	2365	2279	2308	3435	2995	2341
DAMAN & DIU	2353	2056	2056	1739	2054	1652	1609	1650	1669	1754	2621	1184
PUDUCHERRY	2602	2372	2372	2488	2308	2459	2558	2488	2794	3535	2737	2493
OTHERS	NA	NA	NA	NA	NA	NA	NA	NA	NA	NA	NA	NA
ALL INDIA	1430	1511	1522	1645	1654	1496	1669	1821	1892	1864	1862	1808
ODISHA	<b>1253</b>	<b>1328</b>	<b>1331</b>	<b>1488</b>	<b>1350</b>	<b>1389</b>	<b>1414</b>	<b>1264</b>	<b>1991</b>	<b>1564</b>	<b>2011</b>	<b>1291</b>

Source: Agricultural Statistics at a Glance 2015 & Odisha Agriculture Statistics

# Included in others

NA- Not Available

## STATE WISE YIELD OF RABI FOODGRAINS IN Kg./Ha..(2004-05 to 2015-16)

STATE/UT	2004-05	2005-06	2006-07	2007-08	2008-09	2009-10	2010-11	2011-12	2012-13	2013-14	2014-15	2015-16
ANDHRA PRADESH	2212	2669	2452	2590	3123	2677	3052	2622	2805	3108	2966	2744
ARUNACHAL PRADESH	1642	1390	1402	1348	1340	1491	1653	1744	1496	1504	1626	1481
ASSAM	1543	1446	1594	1774	1704	1726	1684	1829	2293	2029	2333	2274
BIHAR	1585	1563	1876	1966	1991	1943	1826	2035	2480	2310	1961	2318
CHHATTISGARH	470	572	661	708	702	770	786	797	857	729	1000	775
GOA	919	1067	1383	1892	1042	1093	1063	839	2073	2462	2098	2663
GUJARAT	2204	2298	2123	2660	2117	2308	2581	2542	2510	2755	2434	2552
HARYANA	3744	3651	4066	3983	4209	4079	4448	4782	4263	4514	3887	4285
HIMACHAL PRADESH	1863	1813	1373	1377	1498	929	1532	1654	1696	1907	1953	1964
JAMMU & KASHMIR	1855	1740	1829	1713	1671	980	1490	1656	1550	1990	970	1907
JHARKHAND	1560	1016	1173	1162	1246	1258	1296	1389	1540	1543	1447	1302
KARNATAKA	1071	1464	980	1301	1231	1139	1236	1154	1111	1270	1278	808
KERALA	2391	2268	2338	2197	2754	2517	2625	3052	2772	2634	3191	2994
MADHYA PRADESH	1321	1234	1398	1174	1306	1475	1271	1711	1874	1765	2095	2159
MAHARASHTRA	709	778	827	992	915	988	1019	853	719	991	864	628
MANIPUR	-		3273		510	510	996	1224	1822	1645	1277	1272
MEGHALAYA	3868	1886	1587	3463	3138	3163	3163	3228	3826	3872	3500	3512
MIZORAM	1720	1939	1174	1286	1263	2038	1902	1992	1435	1551	1571	981
NAGALAND	1120	1622	1414	1188	1304	1077	1528	1528	1978	1475	1512	1415
PUNJAB	4204	4165	2224	4495	4452	4298	4683	4888	4661	4972	4252	4547
RAJASTHAN	2128	1998	1142	2013	2370	2456	2115	2390	2458	2221	2362	2633
SIKKIM	1185	1142	1923	940	1119	1024	942	1042	1027	1043	1045	1065
TAMIL NADU	1213	1203	2304	1437	1817	1827	1759	2317	1499	2032	2264	2229
TELANGANA											3408	2813
TRIPURA	2247	2272	2392	2599	2183	2344	2713	2872	2869	2827	2869	2993
UTTAR PRADESH	2233	2327	1946	2534	2714	2561	2809	2827	2840	2747	2057	2451
UTTARAKHAND	1955	1544	2858	1969	1880	2022	2217	2291	2302	2323	1830	2188
WEST BENGAL	2688	2593	500	2994	2665	2855	2881	2953	3126	3098	3142	3087
ANDAMAN & NICOBAR ISLANDS	571	500	975	571	571	606	442	575	508	807	538	828
DADRA & NAGAR HAVELI	974	975	4333	975	974	953	1046	1068	1139	1130	1147	4699
DELHI	3939	4290	846	4347	4343	4362	4325	4344	4412	4408	4416	4399
DAMAN & DIU	923	846	1785	846	846	846	846	NA	NA	NA	NA	NA
PUDUCHERRY	1766	1785	2091	1455	1973	1935	1920	1545	2309	2710	3445	1848
OTHERS	NA	NA	NA	NA	NA	NA	NA	NA	NA	NA	NA	NA
ALL INDIA	1988	2020	2091	2174	2263	2202	2278	2430	2431	2435	2232	2342
ODISHA	781	814	822	880	921	837	929	888	970	1028	1025	996

Source: Agricultural Statistics at a Glance 2015 & Odisha Agriculture Statistics

# Included in others

NA- Not Available

## STATE WISE YIELD OF TOTAL FOODGRAINS IN Kg./Ha..(2004-05 to 2015-16)

STATE/UT	2004-05	2005-06	2006-07	2007-08	2008-09	2009-10	2010-11	2011-12	2012-13	2013-14	2014-15	2015-16
ANDHRA PRADESH	2138	2365	2231	2613	2744	2294	2530	2519	2670	2661	2648	2571
ARUNACHAL PRADESH	1178	1212	1216	1241	1255	1555	1673	1778	1786	1794	1889	1477
ASSAM	1405	1416	1286	1378	1551	1662	1763	1704	1962	1916	2021	1997
BIHAR	1192	1311	1656	1546	1766	1530	1479	2098	2366	2018	1964	2208
CHHATTISGARH	979	1111	1148	1238	1041	1008	1424	1384	1506	1524	1474	1334
GOA	2456	2509	2254	2091	2231	1990	2264	2272	2361	2659	2545	2767
GUJARAT	1412	1551	1423	1831	1595	1560	1843	1874	1970	2097	2016	2000
HARYANA	3092	3045	3393	3420	3388	3383	3526	3879	3689	3855	3427	3648
HIMACHAL PRADESH	1923	1731	1714	1918	1757	1297	1787	1911	1850	1962	1896	2122
JAMMU & KASHMIR	1686	1680	1733	1711	1851	1405	1639	1690	1962	1915	1275	1898
JHARKHAND	1234	1073	1550	1709	1720	1330	1257	1798	1876	1891	1871	1546
KARNATAKA	1388	1776	1289	1548	1511	1377	1684	1629	1488	1620	1689	1354
KERALA	2278	2219	2331	2221	2440	2470	2399	2695	2547	2530	2823	2756
MADHYA PRADESH	1131	1130	1167	1069	1168	1285	1162	1510	1676	1603	1856	1941
MAHARASHTRA	836	948	940	1150	1001	1039	1184	1155	1038	1207	988	781
MANIPUR	2390	2241	2241	2297	2236	1796	2244	2397	1926	1745	1509	1468
MEGHALAYA	1674	1455	1800	1774	1783	1809	1803	1873	1997	2387	2532	2555
MIZORAM	1888	1754	822	285	898	1047	1246	1382	1756	1506	1607	1595
NAGALAND	1577	1615	1482	1567	1811	1256	1958	1967	2027	2018	2065	1606
PUNJAB	4040	3986	1359	4255	4231	4144	4280	4364	4347	4500	4054	4269
RAJASTHAN	1008	919	4017	1180	1263	931	1249	1348	1480	1334	1529	1390
SIKKIM	1406	1354	991	1378	1351	1496	1448	1495	1608	1577	1579	1506
TAMIL NADU	1874	1847	1354	2125	2225	2477	2393	3162	2131	2554	2720	3063
TELANGANA											2723	2353
TRIPURA	2179	2194	2610	2563	2526	2544	2587	2620	2711	2680	2783	2775
UTTAR PRADESH	1961	2057	2399	2206	2365	2236	2386	2498	2542	2484	1972	2198
UTTARAKHAND	1697	1548	2057	1785	1715	1780	1841	1945	1962	1995	1811	1989
WEST BENGAL	2479	2423	1760	2525	2493	2522	2601	2645	2717	2721	2698	2823
ANDAMAN & NICOBAR ISLANDS	2583	2713	2511	2485	2343	2399	2282	2512	2413	1930	1783	1926
DADRA & NAGAR HAVELI	1430	1445	2746	1445	1434	1006	1533	1453	1585	1534	1531	2176
DELHI	2892	3175	1445	3340	3348	3649	3647	3567	3531	4057	3908	3650
DAMAN & DIU	1733	1548	3405	1417	1740	1361	1333	1650	1669	1754	2621	1184
PUDUCHERRY	2331	2180	1548	2130	2201	2297	2351	2269	2650	3043	2899	2271
OTHERS	NA	NA	NA	NA	NA	NA	NA	NA	NA	NA	NA	NA
ALL INDIA	1652	1715	1756	1860	1909	1798	1930	2078	2129	2120	2028	2042
ODISHA	1154	1211	1213	1344	1249	1258	1293	1175	1592	1625	1761	1225

Source: Agricultural Statistics at a Glance 2015 &amp; Odisha Agriculture Statistics

# Included in others

NA- Not Available

## STATE WISE YIELD OF ARHAR IN Kg./Ha..(2004-05 to 2015-16)

STATE/UT	2004-05	2005-06	2006-07	2007-08	2008-09	2009-10	2010-11	2011-12	2012-13	2013-14	2014-15	2015-16
ANDHRA PRADESH	456	609	401	652	456	438	415	303	524	542	503	600
ARUNACHAL PRADESH	800	1000	1000	1000	1000	833	833	879	968	1000	1091	905
ASSAM	716	692	714	667	704	709	718	714	829	920	941	880
BIHAR	1235	1291	989	1012	1178	1514	1404	1514	2131	1667	1438	1577
CHHATTISGARH	511	445	426	522	583	510	440	433	620	613	636	458
GUJARAT	928	1102	751	1109	989	906	986	1053	1184	995	1098	1125
HARYANA	1032	1067	1100	1138	1091	1045	1080	1111	1086	1170	1098	1000
HIMACHAL PRADESH	333	NA	NA	NA	NA	NA	NA	417	364	NA	500	326
JHARKHAND	544	633	645	800	616	871	686	904	1034	1042	1018	903
KARNATAKA	516	727	470	712	528	467	594	462	555	713	651	368
KERALA	NA	NA	NA	670	NA	NA	NA	1693	1588	899	1885	1289
MADHYA PRADESH	785	739	683	922	804	851	337	625	662	716	981	1079
MAHARASHTRA	613	720	726	750	600	841	750	706	819	906	600	450
MEGHALAYA	750	750	750	1000	750	784	750	759	1152	1254	1278	1295
MIZORAM	1000	1000	1000	1189	NA	NA	NA	NA	NA	NA	NA	NA
NAGALAND	938	950	1200	825	938	703	840	853	899	896	900	902
PUNJAB	865	885	931	876	966	957	929	1000	903	897	923	1000
RAJASTHAN	746	647	503	701	772	381	761	666	879	649	736	548
TAMIL NADU	625	540	732	750	608	765	662	870	785	967	1064	908
TELANAGANA											495	419
TRIPURA	667	692	750	891	700	725	750	747	749	717	722	687
UTTAR PRADESH	982	987	749	667	914	662	898	1044	1045	900	606	691
UTTARAKHAND	NA	1000	500	818	667	1000	706	1000	799	810	902	770
WEST BENGAL	733	889	700		833	728	1423	432	1434	1429	1434	1480
DADRA & NAGAR HAVELI	813	867	867	867	867	800	801	801	800	804	805	1200
DELHI	667	1000	1500	1500	2000	1838	1750	1727	1724	NA	NA	3522
OTHERS		NA	NA	NA	NA	NA	NA	NA	NA	NA	NA	NA
ALL INDIA	667	765	650	826	671	711	655	662	776	813	729	646
<b>ODISHA</b>	<b>683</b>	<b>742</b>	<b>803</b>	<b>825</b>	<b>860</b>	<b>841</b>	<b>916</b>	<b>812</b>	<b>912</b>	<b>896</b>	<b>898</b>	<b>886</b>

Source: Agricultural Statistics at a Glance 2015 & Odisha Agriculture Statistics

# Included in others

NA- Not Available

## STATE WISE YIELD OF TOTAL PULSES IN Kg./Ha..(2004-05 to 2015-16)

STATE/UT	2004-05	2005-06	2006-07	2007-08	2008-09	2009-10	2010-11	2011-12	2012-13	2013-14	2014-15	2015-16
ANDHRA PRADESH	565	772	679	803	818	740	675	637	833	928	911	848
ARUNACHAL PRADESH	1046	1078	1078	1078	1059	1000	879	920	1076	1149	1263	1021
ASSAM	571	537	557	558	567	560	555	573	598	695	748	757
BIHAR	710	749	722	818	801	836	878	975	1052	1044	859	844
CHHATTISGARH	395	477	543	586	580	604	624	613	700	574	818	609
GOA	904	1045	1358	991	1030	1082	1057	836	902	1102	944	754
GUJARAT	675	704	593	843	777	705	812	815	867	897	972	931
HARYANA	793	622	824	602	972	758	899	706	800	819	674	680
HIMACHAL PRADESH	560	713	932	1062	758	681	1213	954	1413	1763	1232	1510
JAMMU & KASHMIR	492	504	505	508	464	456	584	508	530	535	381	639
JHARKHAND	586	567	686	736	724	709	773	885	1038	1021	1004	886
KARNATAKA	376	487	377	531	466	451	561	492	555	641	601	403
KERALA	853	775	857	857	818	991	778	747	1042	1091	1131	1133
MADHYA PRADESH	759	754	780	609	808	871	656	803	972	861	876	903
MAHARASHTRA	492	584	602	746	537	702	768	693	704	802	602	436
MANIPUR	380	523	523	497	504	497	897	942	936	933	948	964
MEGHALAYA	1385	750	744	825	867	881	881	896	1019	1092	1405	1442
MIZORAM	1297	1215	1160	529	900	1667	1534	1389	1061	1468	1416	1361
NAGALAND	797	1281	1200	1189	1203	906	1085	1091	1099	1124	1146	1150
PUNJAB	801	804	850	804	908	896	910	789	823	872	846	965
RAJASTHAN	375	261	462	401	497	204	685	546	603	593	580	515
SIKKIM	957	897	897	928	937	977	899	903	915	925	925	952
TAMIL NADU	410	337	541	303	307	382	386	552	413	752	852	631
TELANAGANA											644	508
TRIPURA	618	629	654	691	718	713	706	697	705	719	718	670
UTTAR PRADESH	847	811	725	731	899	748	832	993	985	736	612	619
UTTARAKHAND	622	590	642	794	609	719	851	891	841	869	821	820
WEST BENGAL	740	785	703	793	704	826	898	706	952	843	941	1038
ANDAMAN & NICOBAR ISLANDS	571	500	571	591	571	600	442	541	499	486	541	649
DADRA & NAGAR HAVELI	831	862	862	862	859	828	898	939	901	898	897	1173
DELHI	1000	1000	1750	1750	2333	2000	1611	1939	2097	1500	NA	3270
DAMAN & DIU	923	846	846	846	846	846	846	NA	#	NA	NA	NA
PUNDUCHERRY	316	324	324	83	200	155	499	417	512	425	630	239
OTHERS		NA	NA	NA	NA	NA	NA	NA	NA	NA	NA	NA
ALL INDIA	577	598	612	625	659	630	691	699	789	764	728	656
<b>ODISHA</b>	<b>378</b>	<b>422</b>	<b>444</b>	<b>458</b>	<b>497</b>	<b>460</b>	<b>481</b>	<b>460</b>	<b>508</b>	<b>507</b>	<b>508</b>	<b>502</b>

Source: Agricultural Statistics at a Glance 2015 & Odisha Agriculture Statistics

# Included in others

NA- Not Available

## STATE WISE YIELD OF **GROUNDNUT** ( in Kg./Ha.)

STATE/ UT	SEASON	2004-05	2005-06	2006-07	2007-08	2008-09	2009-10	2010-11	2011-12	2012-13	2013-14	2014-15	2015-16
ANDHRA PRADESH	Kharif	778	565	301	1357	694	385	659	361	533	644	410	877
	Rabi	1657	1739	1806	1925	1928	2128	2073	1848	1927	1875	2329	2183
	Total	890	728	557	1451	880	773	899	646	829	892	564	1034
BIHAR	Kharif	600	556	556	500	529	1750	1000	1025	1025	1022	1035	1018
CHHATTISGARH	Kharif	1110	1078	1142	1256	1352	1353	1462	1320	1379	1457	1412	1231
GOA	Kharif	750	1333	2000	2000	1500	2102	2800	2833	2540	2436	2028	2042
	Rabi	1700	2500	1727	1875	2281	2981	2875	2458	2382	2564	1874	2146
	Total	1588	2394	1769	1892	2158	2807	2862	2500	2409	2544	1899	2126
GUJARAT	Kharif	891	1707	725	1781	1368	929	1868	1563	498	2716	2168	1654
	Rabi	2391	2225	2000	1724	1830	1908	1801	1914	2288	1789	1818	1655
	Total	943	1734	809	1777	1395	964	1864	1612	590	2668	2154	1654
HARYANA	Kharif	750	733	840	813	750	1000	1000	967	1143	1107	1135	1000
HIMACHAL PRADESH	Kharif	NA	NA	NA	NA	1000	670	742	917	909	600	600	943
JHARKHAND	Kharif	NA	NA	NA	NA	836	756	914	1196	1170	1194	1013	830
KARNATAKA	Kharif	737	590	434	784	545	565	853	650	560	844	729	675
	Rabi	917	924	760	906	788	804	952	917	913	912	874	738
	Total	766	645	497	807	589	626	875	716	671	863	768	693
KERALA	Kharif	944	727	1000	759	765	763	1267	1346	1274	1250	1426	1379
MADHYA PRADESH	Kharif	1158	1126	948	940	1140	1158	1496	1618	1515	1567	1602	1405
MAHARASHTRA	Kharif	1035	831	743	1112	1016	1015	1258	1080	992	1213	1037	969
	Rabi	1430	1429	1355	1413	1516	1557	1390	1446	1531	1366	1518	1376
	Total	1123	958	889	1168	1116	1118	1289	1158	1056	1248	1159	1081
NAGALAND	Kharif	1273	1000	1000	1100	1000	786	1000	1013	1012	1023	1023	1034
PUNJAB	Kharif	837	882	864	871	926	1240	1773	1500	1765	1846	1857	1900
RAJASTHAN	Kharif	1552	1549	1310	1728	1670	1087	1963	1926	1549	1950	2019	2029

## STATE WISE YIELD OF GROUNDNUT ( in Kg./Ha.)

STATE/ UT	SEASON	2004-05	2005-06	2006-07	2007-08	2008-09	2009-10	2010-11	2011-12	2012-13	2013-14	2014-15	2015-16
TAMIL NADU	Kharif	1159	1526	1329	1417	1674	1728	1881	2202	1890	2213	2340	2175
	Rabi	2678	2103	3729	3078	2622	3104	3331	3751	3149	3628	3442	3293
	Total	1632	1775	1981	1957	1989	2155	2323	2751	2315	2721	2753	2574
TELANAGANA	Kharif											1692	1500
	Rabi											1930	1623
	Total											1910	1609
TRIPURA	Kharif	1000	1000	1000	1000	1000	1081	1333	1091	1091	1077	1080	1146
	Rabi	1000	667	1000	1000	1000	1040	1000	1297	1315	1257	1280	1160
	Total	1000	889	1000	1000	1000	1095	1167	1220	1229	1180	1180	1154
UTTAR PRADESH	Kharif	816	851	730	598	705	670	988	1000	1000	896	857	670
UTTARAKHAND	Kharif	1000	1000	2000	1000	2000	2000	1091	1000	1163	1176	1103	1415
WEST BENGAL	Kharif	938	933	1000	909	958	916	857	864	1000	917	925	902
	Rabi	1644	1727	1744	1968	1763	1742	1690	1969	2585	2627	2362	2290
	Total	1620	1703	1713	1918	1735	1715	1661	1939	2526	2544	2324	2255
PUDUCHERRY	Kharif	2000	1938	1938	1875	2286	2103	1962	1406	2112	2486	3000	2984
OTHERS	Kharif		NA	NA	NA	NA	NA	NA	NA	NA	NA	NA	NA
	Rabi		NA	NA	NA	NA	NA	NA	NA	NA	NA	NA	NA
	Total		NA	NA	NA	NA	NA	NA	NA	NA	NA	NA	NA
ALL INDIA	Kharif	909	1097	689	1386	1063	835	1335	1188	811	1735	1478	1399
	Rabi	1771	1702	1880	1857	1764	1830	1846	1938	1908	1926	1948	1801
	Total	1020	1187	866	1459	1163	991	1411	1323	994	1764	1552	1465
ODISHA	Kharif	1051	1083	1094	1313	1521	1311	1397	1454	1460	1462	1472	1442
	Rabi	1820	1868	1891	1922	1936	1824	1821	1836	1924	1936	1939	1941
	Total	1515	1547	1599	1705	1791	1639	1680	1707	1774	1787	1787	1750

Source: Agricultural Statistics at a Glance 2015 &amp; Odisha Agriculture Statistics

# Included in others

NA- Not Available



## STATE WISE YIELD OF RAPESEED & MUSTARD (IN KG./HA.)

STATE/UT	2004-05	2005-06	2006-07	2007-08	2008-09	2009-10	2010-2011	2011-12	2012-13	2013-14	2014-15	2015-16
ANDHRA PRADESH	250	333	600	500	667	500	520	667	500	600	500	1000
ARUNACHAL PRADESH	1019	829	829	945	919	919	893	985	905	936	1016	1089
ASSAM	528	456	487	523	543	525	581	560	610	605	667	698
BIHAR	805	926	1029	947	959	1008	1028	1029	1132	1245	1100	1053
CHHATTISGARH	375	330	399	402	379	419	407	436	514	557	575	517
GUJARAT	1390	1349	1396	1635	1136	1579	1565	1572	1695	1723	1422	1611
HARYANA	1177	1117	1343	1198	1738	1655	1869	1396	1721	1639	1432	1594
HIMACHAL PRADESH	667	292	506	409	270	287	532	619	520	483	543	517
JAMMU & KASHMIR	1175	406	649	892	791	788	851	851	817	935	700	612
JHARKHAND	NA	NA	NA	NA	541	578	653	670	783	629	625	698
KARNATAKA	333	400	250	250	400	400	500	250	500	333	500	150
MADHYA PRADESH	988	1047	999	927	1034	1074	1148	1108	1172	1108	1006	1079
MAHARASHTRA	333	308	357	444	333	333	375	308	222	400	200	300
MANIPUR	400	NA	NA	NA	500	500	779	764	839	837	867	846
MEGHALAYA	653	667	667	658	681	680	681	680	672	938	956	967
MIZORAM	773	833	600	1000	600	750	750	944	690	1100	1000	934
NAGALAND	779	800	753	782	1000	800	1000	1005	1009	1010	1012	1011
PUNJAB	1033	1102	1122	1179	1222	1300	1323	1276	1281	1306	1248	1348
RAJASTHAN	1078	1205	1185	946	1234	1276	1188	1189	1346	1233	1170	1287
SIKKIM	717	661	661	860	707	914	792	801	799	830	832	852
TAMIL NADU	167	200	333	333	333	333	233	229	230	241	233	229
TELANAGANA											2000	2000
TRIPURA	793	821	824	733	750	767	750	789	799	824	831	805
UTTAR PRADESH	979	1149	1057	1157	1123	1113	1187	1136	1263	1113	930	1017
UTTARAKHAND	647	667	563	643	714	800	803	867	933	739	716	979
WEST BENGAL	934	909	803	888	764	1080	1021	908	1062	1066	1069	1090
DELHI	1220	763	1500	871	154	1256	1300	1251	1265	NA	NA	1260
OTHERS	NA	NA	NA	NA	NA	NA	NA	NA	NA	NA	NA	NA
ALL INDIA	1038	1117	1095	1001	1143	1183	1185	1121	1262	1185	1083	1183
<b>ODISHA</b>	<b>263</b>	<b>360</b>	<b>369</b>	<b>375</b>	<b>383</b>	<b>369</b>	<b>375</b>	<b>416</b>	<b>422</b>	<b>424</b>	<b>424</b>	<b>421</b>

Source: Agriculture Statistics at a Glance 2016 & Odisha Agriculture Statistics

# Included in others

NA- Not Available





**STATE WISE YIELD OF SUNFLOWER (in Kg./Ha.)..... Contd.**

STATE/UT	SEASON	2004-05	2005-06	2006-07	2007-08	2008-09	2009-10	2010-11	2011-12	2012-13	2013-14	2014-15	2015-16
TAMIL NADU	Kharif	1069	1304	2710	2123	1017	1391	1214	1833	1343	1806	1514	1413
	Rabi	1050	1165	1284	1197	1606	1286	1113	1787	1366	1475	1361	951
	Total	1060	1240	1828	1590	1329	1334	1151	1809	1357	1564	1409	1060
TELANAGANA	Kharif											1000	1000
	Rabi											1412	1091
	Total											1389	1083
UTTAR PRADESH	Rabi/Summer	2049	1278	1500	1615	1889	2286	2250	1500	1500	1667	1333	2000
WEST BENGAL	Summer	1500	1256	1292	1231	1089	1206	1123	1203	1250	1429	1467	1417
OTHERS	Kharif	NA	NA	NA	NA	NA	NA	NA	NA	NA	NA	NA	NA
	Rabi	NA	NA	NA	NA	NA	NA	NA	NA	NA	NA	NA	NA
	Total	NA	NA	NA	NA	NA	NA	NA	NA	NA	NA	NA	NA
ALL INDIA	Kharif	494	496	425	607	540	378	608	566	622	621	541	420
	Rabi	587	692	661	870	696	700	748	783	674	826	841	698
	Total	549	615	567	765	639	576	701	706	655	750	736	608
ODISHA	<b>Kharif</b>	<b>705</b>	<b>625</b>	<b>698</b>	<b>679</b>	<b>717</b>	<b>712</b>	<b>705</b>	<b>705</b>	<b>715</b>	<b>715</b>	<b>718</b>	<b>702</b>
	<b>Rabi/Summer</b>	<b>782</b>	<b>831</b>	<b>951</b>	<b>995</b>	<b>934</b>	<b>908</b>	<b>1055</b>	<b>1190</b>	<b>1198</b>	<b>1200</b>	<b>1202</b>	<b>1198</b>
	<b>Total</b>	<b>771</b>	<b>815</b>	<b>936</b>	<b>981</b>	<b>925</b>	<b>902</b>	<b>1048</b>	<b>1181</b>	<b>1190</b>	<b>1193</b>	<b>1195</b>	<b>1189</b>

Source: Agricultural Statistics at a Glance 2015 & Odisha Agriculture Statistics

# Included in others

NA- Not Available

## STATE WISE YIELD OF TOTAL OILSEEDS in Kg./Ha..(2004-05 to 2015-16)

STATE/UT	2004-05	2005-06	2006-07	2007-08	2008-09	2009-10	2010-11	2011-12	2012-13	2013-14	2014-15	2015-16
ANDHRA PRADESH	757	698	609	1276	842	724	861	650	849	929	557	954
ARUNACHAL PRADESH	1042	838	838	962	963	928	921	1015	909	958	971	1040
ASSAM	529	465	495	523	542	526	576	557	610	611	670	694
BIHAR	887	982	1031	979	999	1042	1048	1046	1120	1189	1093	1059
CHHATTISGARH	426	419	503	532	507	607	686	550	723	640	599	501
GOA	1588	2394	1769	1892	2158	2807	2862	2500	2409	2544	1899	2126
GUJARAT	990	1544	908	1618	1345	1109	1692	1608	1103	2231	1920	1627
HARYANA	1176	1124	1344	1214	1723	1645	1855	1394	1712	1637	1456	1589
HIMACHAL PRADESH	632	344	477	442	365	271	514	579	514	490	542	520
JAMMU & KASHMIR	1125	429	610	846	760	763	821	826	789	895	682	599
JHARKHAND	241	311	422	553	560	563	625	680	787	663	664	681
KARNATAKA	587	600	478	681	556	502	782	665	647	824	698	583
KERALA	792	667	889	706	696	632	1032	1230	1045	980	1054	1049
MADHYA PRADESH	833	1009	955	1015	1075	1129	1143	1073	1231	858	1093	841
MAHARASHTRA	817	925	963	1274	857	725	1394	1223	1337	1276	672	579
MANIPUR	444	7000	7000	NA	778	778	774	788	729	840	863	847
MEGHALAYA	663	684	673	670	676	701	704	766	695	1030	1071	1091
MIZORAM	767	1125	927	229	781	1106	1203	967	1078	1146	1117	1112
NAGALAND	1165	926	901	896	1142	835	1040	1043	1047	1048	1048	1047
PUNJAB	1098	1097	1111	1288	1276	1354	1336	1360	1350	1335	1265	1318
RAJASTHAN	1079	1134	1146	1051	1114	1066	1203	1243	1296	1144	1192	1182
SIKKIM	768	727	727	872	763	959	832	841	863	887	891	909
TAMIL NADU	1483	1624	1829	1739	1782	1898	2077	2479	2103	2362	2374	2290
TELANAGANA											1270	1102
TRIPURA	722	709	705	675	714	717	732	751	506	759	793	771
UTTAR PRADESH	861	993	837	856	865	753	832	828	898	810	698	670
UTTARAKHAND	927	857	750	967	1000	1138	1012	1082	1236	1070	938	1100
WEST BENGAL	964	952	918	997	828	1065	1047	994	1162	1181	1161	1168
DADRA & NAGAR HAVELLI	1000	1000	1000	1000	NA	680	750	704	604	667	571	NA
DELHI	1220	763	1500	871	154	1256	1300	1251	1265	NA	NA	1260
PUDUCHERRY	1941	1778	1778	1778	2000	1636	1684	1231	1840	1907	2280	2345
OTHERS		NA	NA	NA	NA	NA	NA	NA	NA	NA	NA	NA
ALL INDIA	885	1004	916	1115	1006	958	1193	1133	1168	1168	1075	968
ODISHA	627	668	719	804	848	776	828	867	919	928	917	895

Source: Agricultural Statistics at a Glance 2015 &amp; Odisha Agriculture Statistics

# Included in others

NA- Not Available

## SUGAR FACTORY WISE **SUGAR PRODUCTION** STATISTICS OF ODISHA from 2004-05 to 2015-16

ITEM	CO-OPERATIVE				PRIVATE				GRAND TOTAL
	Aska cooperative sugar Industries, Aska	Baragarh co-operative sugar Mills, Baragarh	Bijayananda co-operative Sugar Mills, Bolangir	Total Co-operative	Balaji Sugars & Distilleries, Baramba	Nayagarh Sugar Complex Ltd, Nayagarh	Sakthi Sugars Ltd, Dhenkanal	Total Private	
Year of starting	1963	1975	1994		1991	1989	1994		
Crushing Capacity (MTs /day)	2500	1250	2500		1250	1250	2500		
YEAR WISE CANE CRUSHED IN '000 MTS.									
2004-05	123.450	69.910	19.700	213.060	53.950	23.940	175.030	252.920	465.980
2005-06	114.080	39.880	30.500	184.460	0.000	56.930	200.450	257.380	441.840
2006-07	146.370	49.150	56.250	251.770	0.000	121.240	251.800	373.040	624.810
2007-08	142.770	62.930	55.900	261.600	15.710	111.290	277.800	404.800	666.400
2008-09	74.280	27.270	16.540	118.090	0.000	44.330	164.350	208.680	326.770
2009-10	40.610	0.000	11.850	52.460	0.000	36.250	159.020	195.270	247.730
2010-11	81.924	31.545	54.108	167.577	0.000	102.985	248.040	351.025	518.602
2011-12	188.010	56.410	72.286	316.706	71.193	103.704	310.672	485.569	802.275
2012-13	190.048	49.422	48.322	287.792	47.417	79.624	351.701	478.742	766.534
2013-14	132.400	44.000	36.600	213.000	0.000	52.500	414.000	466.500	679.500
2014-15	98.082	34.991	No operation	133.073	No operation	No operation	341.414	341.414	454.487
2015-16	109.295	23.000	No operation	132.295	No operation	No operation	385.842	385.842	518.137
YEAR WISE SUGAR PRODUCED IN '000MTS.									
2004-05	11.110	6.390	1.790	19.290	5.290	1.470	17.760	24.520	43.810
2005-06	9.720	3.700	2.200	15.620	0.000	3.550	19.740	23.290	38.910
2006-07	12.610	4.490	5.770	22.870	0.000	11.000	27.030	38.030	60.900
2007-08	12.130	5.900	5.590	23.620	1.070	10.350	28.250	39.670	63.290
2008-09	6.710	2.460	1.320	10.490	0.000	3.920	16.440	20.360	30.850
2009-10	3.850	0.000	1.360	5.210	0.000	3.100	14.240	17.340	22.550
2010-11	6.673	2.371	4.610	13.654	0.000	8.724	22.760	31.484	45.138
2011-12	14.919	4.556	6.249	25.724	3.517	9.696	29.564	42.777	68.501
2012-13	14.681	4.071	4.204	22.956	2.361	6.809	31.972	41.142	64.098
2013-14	9.300	3.800	3.100	16.200	0.000	4.600	39.800	44.400	60.600
2014-15	9.237	2.801	No operation	12.038	No operation	No operation	31.587	31.587	43.625
2015-16	8.552	1.800	No operation	10.352	No operation	No operation	37.723	37.723	48.075
YEAR WISE SUGAR RECOVERY IN %									
2004-05	9.00	9.14	9.09	9.05	9.81	6.14	10.15	9.69	9.40
2005-06	8.52	9.00	9.56	8.47	0.00	6.24	9.85	9.05	8.81
2006-07	8.61	9.14	10.26	9.08	0.00	9.07	10.74	10.19	9.75
2007-08	8.50	9.38	10.01	9.03	7.46	9.30	10.38	9.80	9.50
2008-09	9.04	9.02	8.00	8.88	0.00	8.83	10.00	9.76	9.44
2009-10	8.84	0.00	11.51	9.93	0.00	8.55	8.95	8.88	9.10
2010-11	8.15	7.52	8.52	8.15	0.00	8.47	9.18	8.97	8.70
2011-12	7.94	8.08	8.65	8.12	4.94	9.35	9.52	8.85	8.54
2012-13	7.73	8.24	8.70	8.22	4.98	8.55	9.09	7.54	7.88
2013-14	7.02	8.64	8.47	7.61	0.00	8.76	9.61	9.52	8.92
2014-15	8.40	8.01	No operation	9.05	No operation	No operation	9.83	9.83	9.60
2015-16	7.83	7.83	No operation	7.83	No operation	No operation	9.78	9.78	9.28

## DISTRICT WISE CENSUS-2011

SL. NO.	DISTRICT	Population (In Nos.)			Population of Scheduled Castes - Persons			Population of Scheduled Tribes - Persons			Population Density per Square K.M	Population decadal growth rate	Literacy Rate
		Male	Female	Total	Male	Female	Total	Male	Female	Total			
1	ANGUL	655718	618103	1273821	121459	118093	239552	89980	89623	179603	199	11.55	78.96
2	BALASORE	1185787	1134742	2320529	243597	234989	478586	137748	137930	275678	609	14.47	80.66
3	BARGARH	749161	732094	1481255	150420	148360	298780	140542	140593	281135	253	9.84	75.16
4	BHADRAK	760260	746077	1506337	168687	166209	334896	15361	15067	30428	601	12.95	83.25
5	BOLANGIR	830097	818900	1648997	148356	146421	294777	172489	174675	347164	251	23.29	65.50
6	BOUDH	221625	219537	441162	52497	52437	104934	27362	28002	55364	142	17.82	72.51
7	CUTTACK	1352760	1271710	2624470	254456	244177	498633	47437	46308	93745	666	11.87	84.20
8	DEOGARH	158230	154290	312520	26343	25769	52112	55126	55274	110400	106	13.88	73.07
9	DHENKANAL	612593	580218	1192811	118755	115324	234079	80878	81178	162056	268	11.82	79.41
10	GAJAPATI	282882	294935	577817	19037	20138	39175	151902	161812	313714	133	10.99	54.29
11	GANJAM	1779218	1749813	3529031	342111	346124	688235	59172	59756	118928	429	11.37	71.88
12	JAGATSINGPUR	577865	559106	1136971	125184	122968	248152	4226	3636	7862	681	7.44	87.13
13	JAJPUR	926034	901158	1827192	220553	212834	433387	76048	75384	151432	630	12.43	80.44
14	JHARSUGUDA	296690	282815	579505	52580	52040	104620	88273	88485	176758	274	12.56	78.36
15	KALAHANDI	787101	789768	1576869	142133	144447	286580	221171	228285	449456	199	17.79	60.22
16	KANDHAMAL	359945	373165	733110	56987	58557	115544	190506	202314	392820	91	12.92	65.12
17	KENDRAPARA	717814	722547	1440361	155531	154249	309780	4748	4736	9484	545	10.59	85.93
18	KEONJHAR	906487	895246	1801733	104684	104673	209357	405927	412951	818878	217	15.42	69.00
19	KHORDHA	1167137	1084536	2251673	151528	145944	297472	59094	55957	115051	799	19.65	87.51
20	KORAPUT	678809	700838	1379647	96789	99751	196540	337373	360210	697583	156	16.63	49.87
21	MALKANGIRI	303624	309568	613192	70052	68243	138295	171717	182897	354614	106	21.53	49.49
22	MAYURBHANJ	1256213	1263525	2519738	92127	92555	184682	730487	749089	1479576	241	13.06	63.98
23	NABARANGPUR	604812	616134	1220946	88252	89132	177384	335028	346145	681173	230	18.81	48.20
24	NAYAGARH	502636	460153	962789	69813	66586	136399	29173	29518	58691	247	11.30	79.17
25	NUAPADA	301962	308420	610382	40742	41417	82159	100469	105858	206327	157	14.28	58.20
26	PURI	865380	833350	1698730	164366	160767	325133	3240	2889	6129	488	13.00	85.37
27	RAYAGADA	471960	495951	967911	68068	71446	139514	259040	282865	541905	136	15.74	50.88
28	SAMBALPUR	526877	514222	1041099	96511	95316	191827	177565	177696	355261	158	12.24	76.91
29	SUBARNAPUR	311312	298871	610183	79725	76494	156219	28794	28398	57192	279	20.35	74.42
30	SUNDARGARH	1061147	1032290	2093437	96465	95195	191660	526856	535493	1062349	214	13.66	74.13
	<b>ODISHA</b>	<b>21212136</b>	<b>20762082</b>	<b>41974218</b>	<b>3617808</b>	<b>3570655</b>	<b>7188463</b>	<b>4727732</b>	<b>4863024</b>	<b>9590756</b>	<b>269</b>	<b>13.97</b>	<b>73.45</b>
	ALL INDIA	623724248	586469174	1210193422	103535165	97842921	201378086	52409823	51871211	104281034	382	17.64	74.04

## DISTRIBUTION OF POPULATION & DECADAL GROWTH RATE OF POPULATION-2011

SL. NO	INDIA/STATES/ UNION TERRITORIES	POPULATION 2011 (IN NOS.)			PERCENT DECADAL GROWTH	
		PERSONS	MALES	FEMALES	1991-2001	2001-2011
	<b>INDIA</b>	<b>1,21,01,93,422</b>	<b>62,37,24,248</b>	<b>58,64,69,174</b>	<b>21.54</b>	<b>17.64</b>
1	JAMMU & KASHMIR	1,25,48,926	66,65,561	58,83,365	29.43	23.71
2	HIMACHAL PRADESH	68,56,509	34,73,892	33,82,617	17.54	12.81
3	PUNJAB	2,77,04,236	1,46,34,819	1,30,69,417	20.10	13.73
4	CHANDIGARH	10,54,686	5,80,282	4,74,404	40.28	17.10
5	UTTARAKHAND	1,01,16,752	51,54,178	49,62,574	20.41	19.17
6	HARYANA	2,53,53,081	1,35,05,130	1,18,47,951	28.43	19.90
7	NCT OF DELHI	1,67,53,235	89,76,410	77,76,825	47.02	20.96
8	RAJASTHAN	6,86,21,012	3,56,20,086	3,30,00,926	28.41	21.44
9	UTTAR PRADESH	19,95,81,477	10,45,96,415	9,49,85,062	25.85	20.09
10	BIHAR	10,38,04,637	5,41,85,347	4,96,19,290	28.62	25.07
11	SIKKIM	6,07,688	3,21,661	2,86,027	33.06	12.36
12	ARUNACHAL PRADESH	13,82,611	7,20,232	6,62,379	27.00	25.92
13	NAGALAND	19,80,602	10,25,707	9,54,895	64.53	-0.47
14	MANIPUR	27,21,756	13,69,764	13,51,992	24.86	18.65
15	MIZORAM	10,91,014	5,52,339	5,38,675	28.82	22.78
16	TRIPURA	36,71,032	18,71,867	17,99,165	16.03	14.75
17	MEGHALAYA	29,64,007	14,92,668	14,71,339	30.65	27.82
18	ASSAM	3,11,69,272	1,59,54,927	1,52,14,345	18.92	16.93
19	WEST BENGAL	9,13,47,736	4,69,27,389	4,44,20,347	17.77	13.93
20	JHARKHAND	3,29,66,238	1,69,31,688	1,60,34,550	23.36	22.34
21	ODISHA	4,19,47,358	2,12,01,678	2,07,45,680	16.25	13.97
22	CHHATTISGARH	2,55,40,196	1,28,27,915	1,27,12,281	18.27	22.59
23	MADHYA PRADESH	7,25,97,565	3,76,12,920	3,49,84,645	24.26	20.30
24	GUJARAT	6,03,83,628	3,14,82,282	2,89,01,346	22.66	19.17
25	DAMAN & DIU	2,42,911	1,50,100	92,811	55.73	53.54
26	DADRA & NAGAR HAVELI	3,42,853	1,93,178	1,49,675	59.22	55.50
27	MAHARASHTRA	11,23,72,972	5,83,61,397	5,40,11,575	22.73	15.99
28	ANDHRA PRADESH	8,46,65,533	4,25,09,881	4,21,55,652	14.59	11.10
29	KARNATAKA	6,11,30,704	3,10,57,742	3,00,72,962	17.51	15.67
30	GOA	14,57,723	7,40,711	7,17,012	15.21	8.17
31	LAKSHADWEEP	64,429	33,106	31,323	17.30	6.23
32	KERALA	3,33,87,677	1,60,21,290	1,73,66,387	9.43	4.86
33	TAMIL NADU	7,21,38,958	3,61,58,871	3,59,80,087	11.72	15.60
34	PUDUCHERRY	12,44,464	6,10,485	6,33,979	20.62	27.72
35	ANDAMAN & NICOBAR ISLANDS	3,79,944	2,02,330	1,77,614	26.90	6.68

### NOTES

- The figures for India and Manipur, include by sex, the estimated population, 0-6 population and literates of Paomata, Mao Maram and Purul Sub-division of Senapati district of Manipur for Census 2001 and 2011.
- For working out density of India and the State of Jammu & Kashmir, the entire area and population of those portions of Jammu & Kashmir which are under illegal occupation of Pakistan and China have not been taken into account.
- The 1981 Census could not be held owing to disturbed conditions prevailing in Assam. Hence the population figures for 1981 of Assam have been worked out by 'Interpolation'.
- The 1991 Census was not held in Jammu & Kashmir. Hence the population figures for 1991 of Jammu & Kashmir have been worked out by 'Interpolation'.
- The names of Uttaranchal and Pondicherry have been changed to Uttarakhand and Puducherry respectively after Census-2001.

Source: Registrar General of India, New Delhi.

## DISTRICT WISE NUMBER & OPERATIONAL HOLDINGS BY ALL SOCIAL GROUPS OF ODISHA STATE AS PER AGRIL. CENSUS 2010-11

*Area in Hect.*

SL. NO.	NAME OF THE DISTRICT	MARGINAL (<1.0 Ha)		SMALL (1-2 Ha)		SEMI-MEDIUM (2-4Ha)	
		No.	Area	No.	Area	No.	Area
1	ANGUL	127708	78643	15970	31332	4269	13176
2	BALASORE	255412	143319	30830	55036	5360	16043
3	BARGARH	124348	67078	54933	79594	24510	63374
4	BHADRAK	162900	81776	33389	49698	7775	20564
5	BOLANGIR	158356	96662	48567	80416	17449	48541
6	BOUDH	47836	26489	17656	26421	6366	17272
7	CUTTACK	195148	87377	27373	39881	5157	13287
8	DEOGARH	41879	22514	10187	15759	2714	7561
9	DHENKANAL	100679	46065	19387	25286	3607	8988
10	GAJAPATI	44761	22375	16482	22258	5330	13389
11	GANJAM	240248	132127	37676	66340	12183	35452
12	JAGATSINGPUR	112373	48413	18965	24171	3287	7916
13	JAJPUR	131752	76569	26687	44552	6128	17291
14	JHARSUGUDA	30509	17653	8135	13411	2538	7258
15	KALAHANDI	132331	84764	45574	78641	20988	62721
16	KANDHAMAL	70145	39469	17193	26660	3689	10334
17	KENDRAPARA	113625	66213	19582	34601	4259	12040
18	KEONJHAR	198601	124769	46673	78776	11610	34018
19	KHORDHA	110633	61011	14903	25860	3074	8964
20	KORAPUT	88869	55579	42540	66877	23532	65156
21	MALKANGIRI	54523	32644	41419	56210	17969	43460
22	MAYURBHANJ	321283	190368	60472	99805	16654	47733
23	NABARANGPUR	101810	63739	35850	56009	15949	43978
24	NAYAGARH	106026	56141	14335	24350	3046	8569
25	NUAPADA	74155	45483	21998	36861	8892	25308
26	PURI	146463	82290	21672	34446	4773	12810
27	RAYAGADA	86552	50581	36995	50183	11591	29237
28	SAMBALPUR	57447	33902	21989	35752	10306	28945
29	SUBARNAPUR	58232	29885	17443	26197	7575	19935
30	SUNDARGARH	142054	92923	62397	98747	16155	44547
<b>STATE TOTAL</b>		<b>3636658</b>	<b>2056821</b>	<b>887272</b>	<b>1404130</b>	<b>286735</b>	<b>787867</b>



## DISTRICT WISE NUMBER AND OPERATIONAL .....Contd...

*Area in Hect.*

SL. NO.	NAME OF THE DISTRICT	MEDIUM (4-10HA)		LARGE (>10HA)		ALL SIZES		Average size of holding
		No.	Area	No.	Area	No.	Area	
1	ANGUL	737	4247	83	2121	148767	129519	0.87
2	BALASORE	513	3036	13	735	292128	218169	0.75
3	BARGARH	6123	33010	494	7166	210408	250222	1.19
4	BHADRAK	1040	5213	33	500	205137	157751	0.77
5	BOLANGIR	3730	21117	247	4025	228349	250761	1.10
6	BOUDH	1027	5567	32	611	72917	76360	1.05
7	CUTTACK	468	2368	39	1789	228185	144702	0.63
8	DEOGARH	466	2670	31	379	55277	48883	0.88
9	DHENKANAL	371	1870	74	2627	124118	84836	0.68
10	GAJAPATI	746	3865	8	162	67327	62049	0.92
11	GANJAM	2057	11775	199	4822	292363	250516	0.86
12	JAGATSINGPUR	310	1487	13	168	134948	82155	0.61
13	JAJPUR	875	4775	76	2884	165518	146071	0.88
14	JHARSUGUDA	564	3361	79	2340	41825	44023	1.05
15	KALAHANDI	5487	32639	438	8687	204818	267452	1.31
16	KANDHAMAL	548	3039	33	773	91608	80275	0.88
17	KENDRAPARA	397	2312	31	780	137894	115946	0.84
18	KEONJHAR	1379	8110	98	2306	258361	247979	0.96
19	KHORDHA	391	2244	97	3551	129098	101630	0.79
20	KORAPUT	3648	19856	337	9279	158926	216747	1.36
21	MALKANGIRI	2193	10221	28	481	116132	143016	1.23
22	MAYURBHANJ	2363	13090	86	2296	400858	353292	0.88
23	NABARANGPUR	3207	18503	127	2190	156943	184419	1.18
24	NAYAGARH	319	1724	46	1392	123772	92176	0.74
25	NUAPADA	1509	8471	86	1665	106640	117788	1.10
26	PURI	541	2750	61	1403	173510	133699	0.77
27	RAYAGADA	2632	13702	267	4314	138037	148017	1.07
28	SAMBALPUR	3494	20856	498	10626	93734	130081	1.39
29	SUBARNAPUR	1648	8846	110	1625	85008	86488	1.02
30	SUNDARGARH	2427	13504	211	4546	223244	254267	1.14
<b>STATE TOTAL</b>		<b>51210</b>	<b>284228</b>	<b>3975</b>	<b>86243</b>	<b>4865850</b>	<b>4619289</b>	<b>0.95</b>



## TOTAL WORKERS IN ODISHA ACCORDING TO 2011 CENSUS

*Figures in Nos.*

SL. NO	DISTRICT	NO OF HOUSE HOLDS	TOTAL POPULATION	WORKING POPULATION			NON WORKERS
				MAIN	MARGINAL	TOTAL	
1	ANGUL	297050	1273821	317547	208973	526520	747301
2	BALASORE	533001	2320529	618064	314643	932707	1387822
3	BARGARH	370308	1481255	474390	287702	762092	719163
4	BHADRAK	306333	1506337	328097	140502	468599	1037738
5	BOLANGIR	414749	1648997	402227	318374	720601	928396
6	BOUDH	106961	441162	123724	95733	219457	221705
7	CUTTACK	579170	2624470	696274	240091	936365	1688105
8	DEOGARH	75452	312520	83408	82027	165435	147085
9	DHENKANAL	279364	1192811	277338	158195	435533	757278
10	GAJAPATI	128523	577817	170371	123562	293933	283884
11	GANJAM	758267	3529031	900744	601028	1501772	2027259
12	JAGATSINGPUR	261307	1136971	290170	113479	403649	733322
13	JAJPUR	407851	1827192	407564	144670	552234	1274958
14	JHARSUGUDA	136061	579505	172069	75638	247707	331798
15	KALAHANDI	401251	1576869	376757	375173	751930	824939
16	KANDHAMAL	172022	733110	167112	188237	355349	377761
17	KENDRAPARA	321934	1440361	322265	144625	466890	973471
18	KEONJHAR	405272	1801733	442497	324017	766514	1035219
19	KHORDHA	494212	2251673	632625	159568	792193	1459480
20	KORAPUT	337677	1379647	396460	296946	693406	686241
21	MALKANGIRI	137599	613192	179030	131636	310666	302526
22	MAYURBHANJ	586253	2519738	548390	675144	1223534	1296204
23	NABARANGPUR	273423	1220946	279115	331791	610906	610040
24	NAYAGARH	228315	962789	229076	114557	343633	619156
25	NUAPADA	152210	610382	151694	153744	305438	304944
26	PURI	367269	1698730	450536	171140	621676	1077054
27	RAYAGADA	226144	967911	227815	239307	467122	500789
28	SAMBALPUR	249597	1041099	336854	168986	505840	535259
29	SUBARNAPUR	151136	610183	170218	116443	286661	323522
30	SUNDARGARH	479109	2093437	535112	338115	873227	1220210
<b>TOTAL</b>		9637820	41974218	10707543	6834046	17541589	24432629

Contd....

**OCCUPATIONAL CLASSIFICATION OF MAIN WORKERS**  
( As per Population Census 2011)

*Figures in Nos.*

SL. NO	DISTRICT	MAIN AGRICULTURE WORKERS		MARGINAL AGRICULTURE WORKERS		TOTAL AGRICULTURE WORKERS	
		Cultivators	Agriculture Labourers	Cultivators	Agriculture Labourers	Cultivators	Agriculture Labourers
1	ANGUL	80508	57414	27099	115000	107607	172414
2	BALASORE	227102	165636	61716	192578	288818	358214
3	BARGARH	173496	152438	42917	208212	216413	360650
4	BHADRAK	130597	75320	25359	76057	155956	151377
5	BOLANGIR	133145	107920	33420	218496	166565	326416
6	BOUDH	53126	35244	10531	69441	63657	104685
7	CUTTACK	119181	132637	19517	115661	138698	248298
8	DEOGARH	32084	24462	10576	58028	42660	82490
9	DHENKANAL	59655	66856	11575	96780	71230	163636
10	GAJAPATI	52867	68824	12195	84375	65062	153199
11	GANJAM	234066	185015	50877	380433	284943	565448
12	JAGATSINGPUR	92062	56051	19258	54272	111320	110323
13	JAJPUR	106239	106247	14642	79774	120881	186021
14	JHARSUGUDA	32716	21048	8151	35761	40867	56809
15	KALAHANDI	112897	143873	32094	292860	144991	436733
16	KANDHAMAL	60098	42795	19123	120137	79221	162932
17	KENDRAPARA	122975	70136	26289	73728	149264	143864
18	KEONJHAR	158838	84638	39206	225437	198044	310075
19	KHORDHA	79793	64072	12869	52202	92662	116274
20	KORAPUT	160768	89164	46426	201462	207194	290626
21	MALKANGIRI	119932	23913	31328	82440	151260	106353
22	MAYURBHANJ	171380	145285	67392	423470	238772	568755
23	NABARANGPUR	135056	72307	38030	256476	173086	328783
24	NAYAGARH	68996	59247	14026	60882	83022	120129
25	NUAPADA	71311	37130	23381	112704	94692	149834
26	PURI	147402	79505	25359	84437	172761	163942
27	RAYAGADA	75669	67059	23596	181116	99265	248175
28	SAMBALPUR	72629	73078	14171	87720	86800	160798
29	SUBARNAPUR	62626	53939	11379	85474	74005	139413
30	SUNDARGARH	132555	59287	51718	194040	184273	253327
<b>TOTAL</b>		<b>3279769</b>	<b>2420540</b>	<b>824220</b>	<b>4319453</b>	<b>4103989</b>	<b>6739993</b>

# OCCUPATIONAL CLASSIFICATION OF MAIN WORKERS, .....Contd.

*Figures in Nos.*

SL. NO	DISTRICT	TOTAL WORKERS			NON-WORKERS		
		Male	Female	Total	Male	Female	Total
1	ANGUL	360947	165573	526520	294771	452530	747301
2	BALASORE	684020	248687	932707	501767	886055	1387822
3	BARGARH	473305	288787	762092	275856	443307	719163
4	BHADRAK	409559	59040	468599	350701	687037	1037738
5	BOLANGIR	469956	250645	720601	360141	568255	928396
6	BOUDH	125627	93830	219457	95998	125707	221705
7	CUTTACK	761876	174489	936365	590884	1097221	1688105
8	DEOGARH	92384	73051	165435	65846	81239	147085
9	DHENKANAL	340552	94981	435533	272041	485237	757278
10	GAJAPATI	155907	138026	293933	126975	156909	283884
11	GANJAM	990027	511745	1501772	789191	1238068	2027259
12	JAGATSINGPUR	325589	78060	403649	252276	481046	733322
13	JAJPUR	486091	66143	552234	439943	835015	1274958
14	JHARSUGUDA	172018	75689	247707	124672	207126	331798
15	KALAHANDI	447290	304640	751930	339811	485128	824939
16	KANDHAMAL	193515	161834	355349	166430	211331	377761
17	KENDRAPARA	386382	80508	466890	331432	642039	973471
18	KEONJHAR	498077	268437	766514	408410	626809	1035219
19	KHORDHA	645880	146313	792193	521257	938223	1459480
20	KORAPUT	384053	309353	693406	294756	391485	686241
21	MALKANGIRI	170495	140171	310666	133129	169397	302526
22	MAYURBHANJ	697782	525752	1223534	558431	737773	1296204
23	NABARANGPUR	342641	268265	610906	262171	347869	610040
24	NAYAGARH	284591	59042	343633	218045	401111	619156
25	NUAPADA	168155	137283	305438	133807	171137	304944
26	PURI	498461	123215	621676	366919	710135	1077054
27	RAYAGADA	258032	209090	467122	213928	286861	500789
28	SAMBALPUR	313161	192679	505840	213716	321543	535259
29	SUBARNAPUR	181595	105066	286661	129717	193805	323522
30	SUNDARGARH	584687	288540	873227	476460	743750	1220210
<b>TOTAL</b>		<b>11902655</b>	<b>5638934</b>	<b>17541589</b>	<b>9309481</b>	<b>15123148</b>	<b>24432629</b>

**ESTIMATES OF MARKETABLE SURPLUS OF RICE, CEREALS, PULSES  
& OILSEEDS FROM 2001-02 TO 2015-16**  
(As per Population Census-2011)

(Fig.in Lakh Nos./Tonnes)

ITEM	YEAR	PROJECTED POPULATION	ADULT EQUIVALENT TO 88%	TOTAL CONSUMPTION REQUIREMENT	TOTAL REQUIREMENT (INCLUDING SEED, FEED & WASTAGE)	PRODUCTION	SURPLUS/ DEFICIT
<b>RICE</b>	<b>(Requirement 400 gms per adult per day)</b>						
	2001-02	370.48	326.02	47.60	54.40	71.49	17.09
	2002-03	375.35	330.31	48.23	55.12	32.44	-22.68
	2003-04	380.29	334.66	48.86	55.84	67.34	11.50
	2004-05	385.30	339.06	49.50	56.57	65.37	8.80
	2005-06	390.37	343.53	50.16	57.33	69.63	12.30
	2006-07	395.51	348.05	50.82	58.08	69.28	11.20
	2007-08	400.72	352.63	51.48	58.83	76.55	17.72
	2008-09	406.00	357.28	52.16	59.61	69.16	9.55
	2009-10	411.34	361.98	52.85	60.40	70.22	9.82
	2010-11	416.76	366.75	53.55	61.20	69.31	8.11
	2011-12	422.24	371.57	54.25	62.00	58.95	-3.05
	2012-13	427.80	376.49	54.97	62.82	94.97	32.11
	2013-14	433.49	381.47	55.69	63.65	76.13	18.92
	2014-15	439.14	386.44	56.42	64.48	98.45	33.97
2015-16	444.92	391.53	57.24	65.43	58.75	-6.68	
<b>CEREALS</b>	<b>(Requirement 500 gms per adult per day)</b>						
	2001-02	370.48	326.02	59.50	68.00	75.36	7.36
	2002-03	375.35	330.31	60.28	68.89	35.86	-33.03
	2003-04	380.29	334.66	61.08	69.81	71.14	1.33
	2004-05	385.3	339.06	61.88	70.72	69.64	-1.08
	2005-06	390.37	343.53	62.69	71.65	74.26	2.61
	2006-07	395.51	348.05	63.52	72.59	74.32	1.73
	2007-08	400.72	352.63	64.35	73.54	83.46	9.92
	2008-09	406.00	357.28	65.20	74.51	76.40	1.89
	2009-10	411.34	361.98	66.06	75.50	77.45	1.95
	2010-11	416.76	366.75	66.93	76.49	77.71	1.22
	2011-12	422.24	371.57	67.81	77.50	66.95	-10.55
	2012-13	427.80	376.49	68.71	78.53	103.62	25.09
	2013-14	433.49	381.47	69.62	79.57	85.74	6.17
	2014-15	439.14	386.44	70.53	80.61	107.67	27.06
2015-16	444.92	391.53	71.45	82.74	66.94	-14.72	

## ESTIMATES OF MARKETABLE SURPLUS OF .....Contd.

(Fig.in Lakh Nos./Tonnes)

ITEM	YEAR	PROJECTED POPULATION	ADULT EQUIVALENT TO 88%	TOTAL CONSUMPTION REQUIREMENT	TOTAL REQUIREMENT (INCLUDING SEED, FEED & WASTAGE)	PRODUCTION	SURPLUS / DEFICIT
<b>PULSES</b>	<b>(Requirement 50gms(dal)per adult per day)</b>						
	2001-02	370.48	326.02	8.45	9.66	6.97	-2.69
	2002-03	375.35	330.31	8.56	9.78	4.58	-5.20
	2003-04	380.29	334.66	8.67	9.91	6.23	-3.68
	2004-05	385.30	339.06	8.79	10.05	6.25	-3.80
	2005-06	390.37	343.53	8.90	10.17	7.94	-2.23
	2006-07	395.51	348.05	9.02	10.31	8.66	-1.65
	2007-08	400.72	352.63	9.14	10.45	9.08	-1.37
	2008-09	406.00	357.28	9.26	10.58	9.94	-0.64
	2009-10	411.34	361.98	9.38	10.72	9.63	-1.09
	2010-11	416.76	366.75	9.50	10.86	9.99	-0.87
	2011-12	422.24	371.57	9.63	11.01	9.21	-1.80
	2012-13	427.80	376.49	9.76	11.15	10.37	-0.78
	2013-14	433.49	381.47	9.89	11.30	10.58	-0.72
	2014-15	439.14	386.44	10.01	11.44	10.57	-0.87
	2015-16	444.92	391.53	10.15	11.60	9.36	-2.24
<b>OILSEEDS</b>	<b>(Requirement 45gms of Oilseeds per adult per day)</b>						
	2001-02	370.48	326.02	16.17	18.48	5.4	-13.08
	2002-03	375.35	330.31	16.38	18.72	3.23	-15.49
	2003-04	380.29	334.66	16.60	18.97	4.98	-13.99
	2004-05	385.3	339.06	16.82	19.22	5.28	-13.94
	2005-06	390.37	343.53	17.04	19.47	5.51	-13.96
	2006-07	395.51	348.05	17.26	19.73	6	-13.73
	2007-08	400.72	352.63	17.49	19.99	6.76	-13.23
	2008-09	406.00	357.28	17.72	20.25	7.03	-13.22
	2009-10	411.34	361.98	17.96	20.53	6.19	-14.34
	2010-11	416.76	366.75	18.19	20.79	6.38	-14.41
	2011-12	422.24	371.57	18.43	21.06	6.64	-14.42
	2012-13	427.80	376.49	18.68	21.35	6.9	-14.45
	2013-14	433.49	381.47	18.92	21.62	6.99	-14.63
	2014-15	439.14	386.44	19.17	21.91	6.8	-15.11
	2015-16	444.92	391.53	19.42	22.19	5.64	-16.55

**DISTRICT WISE ESTIMATES OF MARKETABLE SURPLUS / DEFICIT  
OF RICE DURING 2015-16**

Sl. No.	District	Projected Population for 2015-16 (In lakhs)	Adult Equivalent to 88% (In lakhs)	Total Consumption requirement (@ 400gms/ adult/day) (In Lakh tonnes)	Total Requirement (Including seeds, feeds & wastage) (In Lakh tonnes)	Production (Rice) (In Lakh tonnes)			Surplus/ Deficit (In Lakh tonnes)	
						Kharif	Rabi	Total	Rice	Paddy
1	ANGUL	13.35	11.75	1.72	1.97	0.63	0.00	0.63	-1.34	-2.03
2	BALASORE	24.61	21.66	3.16	3.61	2.83	0.93	3.76	0.15	0.23
3	BARGARH	15.42	13.57	1.98	2.26	2.91	3.01	5.92	3.66	5.55
4	BHADRAK	15.91	14.00	2.04	2.33	4.02	0.05	4.07	1.74	2.64
5	BOLANGIR	18.11	15.94	2.33	2.66	1.78	0.03	1.81	-0.85	-1.29
6	BOUDH	4.73	4.16	0.61	0.70	0.55	0.02	0.57	-0.13	-0.20
7	CUTTACK	27.54	24.24	3.54	4.05	2.42	0.03	2.45	-1.60	-2.42
8	DEOGARH	3.31	2.91	0.42	0.48	0.47	0.00	0.47	-0.01	-0.02
9	DHENKANAL	12.54	11.04	1.61	1.84	1.37	0.00	1.37	-0.47	-0.71
10	GAJAPATI	6.03	5.31	0.78	0.89	0.35	0.01	0.36	-0.53	-0.80
11	GANJAM	36.95	32.52	4.75	5.43	4.65	0.00	4.65	-0.78	-1.18
12	JAGATSINGPUR	11.74	10.33	1.51	1.73	2.04	0.01	2.05	0.32	0.48
13	JAJPUR	19.25	16.94	2.47	2.82	1.34	0.03	1.37	-1.45	-2.20
14	JHARSUGUDA	6.14	5.40	0.79	0.90	0.43	0.00	0.43	-0.47	-0.71
15	KALAHANDI	16.93	14.90	2.18	2.49	1.81	0.41	2.22	-0.27	-0.41
16	KANDHAMAL	7.73	6.80	0.99	1.13	0.26	0.00	0.26	-0.87	-1.32
17	KENDRAPARA	15.06	13.25	1.93	2.21	2.17	0.04	2.21	0.00	0.00
18	KEONJHAR	19.23	16.92	2.47	2.82	2.03	0.04	2.07	-0.75	-1.14
19	KHORDHA	24.35	21.43	3.13	3.58	1.38	0.03	1.41	-2.17	-3.29
20	KORAPUT	14.75	12.98	1.90	2.17	1.76	0.64	2.40	0.23	0.35
21	MALKANGIRI	6.68	6.13	0.89	1.02	1.29	0.06	1.35	0.33	0.50
22	MAYURBHANJ	26.56	23.37	3.41	3.90	3.07	0.06	3.13	-0.77	-1.17
23	NABARANGPUR	13.17	11.59	1.69	1.93	1.71	0.02	1.73	-0.20	-0.30
24	NAYAGARH	10.09	8.88	1.30	1.49	0.77	0.00	0.77	-0.72	-1.09
25	NUAPADA	6.44	5.67	0.83	0.95	0.61	0.18	0.79	-0.16	-0.24
26	PURI	17.94	15.79	2.31	2.64	1.99	0.76	2.75	0.11	0.17
27	RAYAGADA	10.27	9.04	1.32	1.51	0.57	0.04	0.61	-0.90	-1.36
28	SAMBALPUR	10.97	9.87	1.44	1.65	1.26	0.29	1.55	-0.10	-0.15
29	SUBARNAPUR	7.08	6.23	0.91	1.04	2.18	1.13	3.31	2.27	3.44
30	SUNDARGARH	22.04	19.40	2.83	3.23	2.27	0.01	2.28	-0.95	-1.44
<b>ODISHA</b>		<b>444.92</b>	<b>392.02</b>	<b>57.24</b>	<b>65.43</b>	<b>50.92</b>	<b>7.83</b>	<b>58.75</b>	<b>-6.68</b>	<b>-10.11</b>

**DISTRICT WISE, YEAR WISE NUMBER OF VILLAGES HAVING CROP  
LOSS of 50% & ABOVE during KHARIF SINCE 2004 to 2015**

SL. NO	NAME OF THE DISTRICT	2004		2005		2006		2007		2008	
		NO. AFFECTED		NO. AFFECTED		NO. AFFECTED		NO. AFFECTED		NO. AFFECTED	
		Block	Village	Block	Village	Block	Village	Block	Village	Block	Village
1	ANGUL	2	18	--	--	4	79	--	--	2	45
2	BALASORE	--	--	5	508	12	995	12	2141	--	--
3	BARGARH	2	44	5	148	--	--	--	--	--	--
4	BHADRAK	--	--	--	--	7	436	7	778	4	116
5	BOLANGIR	4	95	--	--	14	858	4	96	14	344
6	BOUDH	--	--	--	--	3	267	--	--	3	205
7	CUTTACK	--	--	--	--	14	792	10	776	14	928
8	DEOGARH	1	7	--	--	--	--	--	--	--	--
9	DHENKANAL	--	--	--	--	4	105	1	38	--	--
10	GAJAPATI	--	--	4	242	7	293	1	15	--	--
11	GANJAM	18	843	16	762	22	2786	15	1000	--	--
12	JAGATSINGPUR	--	--	--	--	8	722	8	849	8	220
13	JAJPUR	--	--	--	--	10	676	10	745	10	229
14	JHARSUGUDA	1	51	--	--	--	--	--	--	--	--
15	KALAHANDI	--	--	--	--	13	506	10	242	3	37
16	KANDHAMAL	--	--	--	--	5	441	1	266	--	--
17	KENDRAPARA	--	--	--	--	9	738	9	485	9	821
18	KEONJHAR	--	--	--	--	3	33	3	143	--	--
19	KHORDHA	--	--	--	--	10	562	5	256	8	409
20	KORAPUT	--	--	--	--	14	1064	--	--	--	--
21	MALKANGIRI	--	--	--	--	7	782	--	--	--	--
22	MAYURBHANJ	--	--	2	16	11	270	12	792	--	--
23	NABARANGPUR	--	--	1	30	5	260	--	--	--	--
24	NAYAGARH	--	--	--	--	7	261			3	65
25	NUAPADA	--	--	--	--	5	139	2	65	4	183
26	PURI	1	111	--	--	11	1632	5	349	10	768
27	RAYAGADA	--	--	--	--	11	1274	5	221	--	--
28	SAMBALPUR	6	35	--	--	2	43	1	64	--	--
29	SUBARNAPUR	2	191	--	--	6	234	--	--	6	260
30	SUNDARGARH	3	220	--	--	--	--	--	--	--	--
<b>TOTAL</b>		<b>40</b>	<b>1615</b>	<b>33</b>	<b>1706</b>	<b>224</b>	<b>16248</b>	<b>121</b>	<b>9321</b>	<b>98</b>	<b>4630</b>

Contd.



**DISTRICT WISE, YEAR WISE NUMBER OF VILLAGES HAVING  
CROP LOSS OF 50% & ABOVE .....Contd.**

SL. NO	NAME OF THE DISTRICT	2009*		2010*		2011*		2012*		2013*		2014*		2015**	
		NO. AFFECTED		NO. AFFECTED		NO. AFFECTED		NO. AFFECTED		NO. AFFECTED		NO. AFFECTED		NO. AFFECTED	
		Block	Village	Block	Village	Block	Village	Block	Village	Block	Village	Block	Village	Block	Village
1	ANGUL	--	--	8	1752	2	268	8+3	589	8+3	589			8	1654
2	BALASORE	--	--	5	202	--	--	15+3	1725	12+3	1725			5	260
3	BARGARH	--	--	6	418	9	797	--	--					11	943
4	BHADRAK	--	--	5	386	3	43	7+2	179	7+2	179			1	2
5	BOLANGIR	14	329	12	358	14	1770	5+1	--	5+0				14	1752
6	BOUDH	--	--	3	515	3	631	--	--					3	973
7	CUTTACK	--	--	--	--	1	31	14+4	800	14+4	800			7	799
8	DEOGARH	--	--	3	293	--	--	3+1	140	3+1	140			3	673
9	DHENKANAL	--	--	6	280	2	10	8+4	--	8+3	922			8	624
10	GAJAPATI	3	37	--	--	5	738	7+2	1528	7+2	1528	7.00	1528	7	1399
11	GANJAM	4	19	--	--	22	3047	22+18	2812	22+18	2812	22.00	3115	16	664
12	JAGATSINGPUR	--	--	--	--	--	--	8+2	1230	8+2	1230			0	0
13	JAJPUR	--	--	2	43	--	--	10+2	1813	10+2	1813			9	730
14	JHARSUGUDA	1	36	5	294	5	132	--	--					5	324
15	KALAHANDI	12	1196	--	--	11	866	--	--			11	622	12	1636
16	KANDHAMAL	--	--	--	--	--	--	12+2	124	12+2	124			11	1884
17	KENDRAPARA	--	--	2	208	--	--	9+3	1592	9+2	1592			0	0
18	KEONJHAR			6	282	--	--	13.4	263	13+4	263			12	1561
19	KHORDHA	--	--	--	--	5	304	10+5	1355	10+5	1355			6	918
20	KORAPUT	3	25	--	--	7	498	2	19	2	19	14	1204	4	262
21	MALKANGIRI	1	21			7	921	--	--			7	663	0	0
22	MAYURBHANJ	--	--	21	2924	--	--	26+4	854	10+2	854			26	3437
23	NABARANGPUR	13	61	--	--	10	430	--	--					10	858
24	NAYAGARH	--	--	--	--	8	1464	8+2	1582	8+2	1582			8	1471
25	NUAPADA	5	162	--	--	5	493	--	--					5	611
26	PURI	--	--	1	19	--	--	11+4	1769	11+4	1769			1	114
27	RAYAGADA	--	--	--	--	11	1228	--	--			9	2009	11	2524
28	SAMBALPUR	6+1	123	9	1091	1	63	--	--					9	1104
29	SUBARNAPUR	1	23	1	174	4	378	--	--					4	637
30	SUNDARGARH	3	31	17	1435	1	7	--	--					17	1361
<b>TOTAL</b>		<b>66+1</b>	<b>2063</b>	<b>112</b>	<b>10674</b>	<b>136</b>	<b>14119</b>	<b>195+65</b>	<b>18374</b>	<b>195+64</b>	<b>19296</b>	<b>70</b>	<b>9141</b>	<b>233</b>	<b>29175</b>

Source : SRC, Odisha



## BUSINESS & CLAIMS STATISTICS of NATIONAL AGRICULTURAL INSURANCE SCHEME for KHARIF from the year 2000 TO 2015.

SEASON	CATEGORY OF FARMERS	FARMERS COVERED	AREA IN HECT	SUM INSURED(Rs.)	PREMIUM (Rs.)	CLAIMS (Rs)	FARMERS BENEFITTED
2000	Loanee	599757	672390	3755848174	94038627	738881547.00	273977
	Non loanee	81253	79205	527418313	18353935	315834731.00	75429
	<b>Total</b>	<b>681010</b>	<b>751595</b>	<b>4283266487</b>	<b>112392562</b>	<b>1054716278.00</b>	<b>349406</b>
2001	Loanee	562551	566215	3694024879	94210930	21596728.00	9695
	Non loanee	65017	58883	304366090	8007873	1804724.00	1159
	<b>Total</b>	<b>627568</b>	<b>625098</b>	<b>3998390969</b>	<b>102218803</b>	<b>23401452.00</b>	<b>10854</b>
2002	Loanee	655640	732823	5725585852	149159065	957953351.00	370964
	Non loanee	549209	644933	4528051839	149401904	1482338614.00	468381
	<b>Total</b>	<b>1204849</b>	<b>1377756</b>	<b>10253637691</b>	<b>298560969</b>	<b>2440291965.00</b>	<b>839345</b>
2003	Loanee	614288	600808	5187702909	130334232	181563593.00	38024
	Non loanee	24015	33169	212773347	7826286	281035.00	164
	<b>Total</b>	<b>638303</b>	<b>633977</b>	<b>5400476256</b>	<b>138160518</b>	<b>181844628.00</b>	<b>38188</b>
2004	Loanee	773863	804200	7602625602	197660557	91288495.00	31101
	Non loanee	98688	139012	1374907553	57293924	55597332.00	14556
	<b>Total</b>	<b>872551</b>	<b>943212</b>	<b>8977533155</b>	<b>254954481</b>	<b>146885827.00</b>	<b>45657</b>
2005	Loanee	891942	908513	9503668228	238165294	37382527.00	19346
	Non loanee	8080	14341	122296182	5168849	173.00	6
	<b>Total</b>	<b>900022</b>	<b>922854</b>	<b>9625964410</b>	<b>243334143</b>	<b>37382700.00</b>	<b>19352</b>
2006	Loanee	866599	866631	10436783824	262859126	264000976.00	65995
	Non loanee	13731	23491	275109870	12180665	10770584.00	2537
	<b>Total</b>	<b>880330</b>	<b>890122</b>	<b>10711893694</b>	<b>275039791</b>	<b>274771560.00</b>	<b>68532</b>
2007	Loanee	836754	898351	11096199453	279562476	233182979.75	64083
	Non loanee	3973	7583	83558060	2852995	6989466.63	1802
	<b>Total</b>	<b>840727</b>	<b>905934</b>	<b>11179757513</b>	<b>282415471</b>	<b>240172446.38</b>	<b>65885</b>
2008	Loanee	595858	564402	8051590349	203311716	288523444.24	55124
	Non loanee	15619	26530	360296010	14382684	14966121.78	804
	<b>Total</b>	<b>611477</b>	<b>590932</b>	<b>8411886359</b>	<b>217694400</b>	<b>303489566.02</b>	<b>55928</b>
2009	Loanee	1036099	928301	15085743772	378773008	398146000.44	85285
	Non loanee	32588	52986	667896629	18187873	70858448.30	13899
	<b>Total</b>	<b>1068687</b>	<b>981287</b>	<b>15753640401</b>	<b>396960881</b>	<b>469004448.74</b>	<b>99184</b>
2010	Loanee	1096604	1011782	18414217331	461579708	1293351992.00	204261
	Non loanee	11106	19403	313066966	9134720	81730103.82	9064
	<b>Total</b>	<b>1107710</b>	<b>1031185</b>	<b>18727284297</b>	<b>470714428</b>	<b>1375082095.82</b>	<b>213325</b>
2011	Loanee	1251056	1207961	23739246603	594050996	4732853060.00	468715
	Non loanee	177534	275577	4594642630	134976528	2157046980.00	137856
	<b>Total</b>	<b>1428590</b>	<b>1483538</b>	<b>28333889233</b>	<b>729027524</b>	<b>6889900040.00</b>	<b>606571</b>
2012	Loanee	1434151	1233448	31251215020	785760479	606850889.00	86306
	Non loanee	11835	18462	312549408	9754355	4562245.00	1088
	<b>Total</b>	<b>1445986</b>	<b>1251911</b>	<b>31563764428</b>	<b>795514834</b>	<b>611413134.00</b>	<b>87394</b>
2013	Loanee	1297861	1174896	33220710845	838612388	3964491630.93	372851
	Non loanee	11227	18814	472063825	17109254	9675442.23	376
	<b>Total</b>	<b>1309088</b>	<b>1193710</b>	<b>33692774670</b>	<b>855721642</b>	<b>3974167073.16</b>	<b>373227</b>
2014	Loanee	1755725	1498697.28	50398102557.82	1267000583.58	254645452.27	175430
	Non loanee	45183	68059.27	1891436446.94	70324656.51	6915341.15	250
	<b>Total</b>	<b>1800908</b>	<b>1566756.55</b>	<b>52289539004.76</b>	<b>1337325240.09</b>	<b>2553460793.43</b>	<b>175680</b>
2015	Loanee	1981047.00	1689403.80	62398734573.87	1434739685.65	13565737176.27	993010
	Non loanee	171543.00	255212.15	8772221779.00	225555027.33	4197691369.33	168123
	<b>Total</b>	<b>2152590.00</b>	<b>1944615.95</b>	<b>71170956352.87</b>	<b>1660294712.98</b>	<b>17763428545.60</b>	<b>1161133</b>

**BUSINESS & CLAIMS STATISTICS of NATIONAL AGRICULTURAL  
INSURANCE SCHEME for RABI from the year 2000 TO 2015.**

SEASON	CATEGORY OF FARMERS	FARMERS COVERED	AREA IN HECT	SUM INSURED(RS.)	PREMIUM (RS.)	CLAIMS (RS)	FARMERS BENEFITTED
1999-2000	Loanee	232836	164703	1309688929	22844642	16556.00	15
	Non loanee	0	0	0	0	0.00	0
	<b>Total</b>	<b>232836</b>	<b>164703</b>	<b>1309688929</b>	<b>22844642</b>	<b>16556.00</b>	<b>15</b>
2000-01	Loanee	123039	108073	903378854	18479122	14283103.00	25589
	Non loanee	925	737	4045695	82037	211331.00	170
	<b>Total</b>	<b>123964</b>	<b>108810</b>	<b>907424549</b>	<b>18561159</b>	<b>14494434.00</b>	<b>25759</b>
2001-02	Loanee	211500	174526	1654591735	33161111	10814079.00	18474
	Non loanee	662	373	1182520	23326	5308.00	67
	<b>Total</b>	<b>212162</b>	<b>174899</b>	<b>1655774255</b>	<b>33184437</b>	<b>10819387.00</b>	<b>18541</b>
2002-03	Loanee	142412	123316	1297610407	25428743	11738085.00	16799
	Non loanee	459	159	510857	9201	2996.00	7
	<b>Total</b>	<b>142871</b>	<b>123475</b>	<b>1298121264</b>	<b>25437944</b>	<b>11741081.00</b>	<b>16806</b>
2003-04	Loanee	202602	178125	1903133669	33668466	981629.00	1335
	Non loanee	97	56	605940	10215		
	<b>Total</b>	<b>202699</b>	<b>178181</b>	<b>1903739609</b>	<b>33678681</b>	<b>981629.00</b>	<b>1335</b>
2004-05	Loanee	210793	198015	2296736509	49858475	3593868.00	7445
	Non loanee	60	11	20351	399	89.00	6
	<b>Total</b>	<b>210853</b>	<b>198026</b>	<b>2296756860</b>	<b>49858874</b>	<b>3593957.00</b>	<b>7451</b>
2005-06	Loanee	230029	216779	2755988993	57848051	22079443.00	7039
	Non loanee	10	1	2533	51	0.00	0
	<b>Total</b>	<b>230039</b>	<b>216780</b>	<b>2755991526</b>	<b>57848102</b>	<b>22079443.00</b>	<b>7039</b>
2006-07	Loanee	199886	199725	2686418082	52583352	41629008.81	19541
	Non loanee	0	0	0	0	0.00	0
	<b>Total</b>	<b>199886</b>	<b>199725</b>	<b>2686418082</b>	<b>52583352</b>	<b>41629008.81</b>	<b>19541</b>
2007-08	Loanee	132240	138470	1995968514	38086920	1703854.60	964
	Non loanee	178	64	1769294	32531	0.00	0
	<b>Total</b>	<b>132418</b>	<b>138534</b>	<b>1997737808</b>	<b>38119451</b>	<b>1703854.60</b>	<b>964</b>
2008-09	Loanee	161529	144257	2511131850	49693222	83697449.50	44323
	Non loanee	191	307	4504153	90083	0.00	0
	<b>Total</b>	<b>161720</b>	<b>144564</b>	<b>2515636003</b>	<b>49783305</b>	<b>83697449.50</b>	<b>44323</b>
2009-10	Loanee	134672	131502	2588463874	46502950	64987945.00	21156
	Non loanee	0	0	0	0	0.00	0
	<b>Total</b>	<b>134672</b>	<b>131502</b>	<b>2588463874</b>	<b>46502950</b>	<b>64987945.00</b>	<b>21156</b>
2010-11	Loanee	34676	31705	748363552	15003612	7447401.00	2941
	Non loanee	0	0	0	0	0.00	0
	<b>Total</b>	<b>34676</b>	<b>31705</b>	<b>748363552</b>	<b>15003612</b>	<b>7447401.00</b>	<b>2941</b>
2011-12	Loanee	69150	82333	2118652268	42429399	9912081.13	1289
	Non loanee	0	0	0	0	0.00	0
	<b>Total</b>	<b>69150</b>	<b>82333</b>	<b>2118652268</b>	<b>42429399</b>	<b>9912081.13</b>	<b>1289</b>
2012-13	Loanee	76983	91931.04	2793093247	57472771	54388199.00	12068
	Non loanee	0	0	0	0	0.00	0
	<b>Total</b>	<b>76983</b>	<b>91931.04</b>	<b>2793093247</b>	<b>57472771</b>	<b>54388199.00</b>	<b>12068</b>
2013-14	Loanee	0	0	0	0	0.00	0
	Non loanee	0	0	0	0	0.00	0
	<b>Total</b>	<b>0</b>	<b>0</b>	<b>0</b>	<b>0</b>	<b>0.00</b>	<b>0</b>
2014-15	Loanee	117582	118468.92	4803843738	97508573.61	79662217.81	10575
	Non loanee	0	0	0	0	0.00	0
	<b>Total</b>	<b>117582</b>	<b>118468.92</b>	<b>4803843738</b>	<b>97508573.61</b>	<b>79662217.81</b>	<b>10575</b>
2015-16	Loanee	106281	102582.79	4841718894.00	89707193.84	622977989.64	14000
	Non loanee	0	0	0	0	0	0
	<b>Total</b>	<b>106281</b>	<b>102582.79</b>	<b>4841718894.00</b>	<b>89707193.84</b>	<b>622977989.64</b>	<b>14000</b>

**SALE RATE OF DIFFERENT SEEDS DURING KHARIF'2015  
& RABI '2015-16**

*(In Rupees/Qtl.)*

KHARIF				RABI		
SL. NO.	NAME OF THE SEEDS	CLASS	Rs./ Qtl.	NAME OF THE SEEDS	CLASS	Rs./ Qtl.
1	PADDY(A.V.)(released within ten years)	C	1450	PADDY (A.V.)(released within ten years)	C	1450
	PADDY(A.V.)(released above ten years)	C	1600	PADDY (A.V.)(released above ten years)	C	1600
2	PADDY(Superfine)(released within ten years)	C	1600	WHEAT (A.V.)	C	1800
3	PADDY(Superfine)(released above ten years)	C	1700	RAGI (A.V.)	C	1532
4	PADDY(Scented)	C	1950	MAIZE(HQPM-1)	C	5500
5	RAGI (A.V.)	C	1550	MOONG (A.V.)	C	7000
6	MAIZE(Hybrid)(HQPM-1 & HQPM-5)	C	10827	BIRI (A.V.)	C	7000
7	MOONG (A.V.)	C	7000	GRAM (A.V.)	C	5500
8	BIRI (A.V.)	C	6500	FIELDPEA (A.V.)	C	3600
9	ARHAR (A.V.)	C	5000	GROUNDNUT (A.V.)	C	5300
10	ARHAR (LRG-41)(NSC)	C	14499	TIL (Nirmala)	C	6000
11	GROUNDNUT (A.V.)	C	4500	TIL (GT-2)	C	10000
12	TIL (A.V.)	C	5000	MUSTARD (A.V.)	C	5000
13	NIGER (A.V.)	C	3000			
14	JUTE(JRO-524/JBO-2003H/JRO-204)	C	4000			
15	DHANICHA	TL	1200			

**SALE RATE OF DIFFERENT FERTILISERS (50Kg. BAG) DURING  
2015-16 (inclusive 4% VAT)**

*(In Rupees)*

NAME OF THE FERTILISERS	MAXIMUM RETAIL PRICE PER 50Kg.BAG INCLUSIVE VAT (2015-16)
Urea	285.00
Urea (Neem)	298.51
DAP	1273.00
MOP	843.00
SSP	427.00
AS	725.00
20:20:00:13	961.00
20:20:00	809.50
28:28:00	1210.00
10:26:26	1168.00
12:32:16	NA
14:28:14	NA
14:35:14	1210.00
15:15:15	776.50

## BASIC INFORMATION-CUM-DETAILS OF UTILISATION OF AREA OF DEPARTMENTAL FARMS (2015-16) IN Ha

REVENUE DISTRICT	SL. NO.	NAME OF THE FARM	GEOGRAPHICAL AREA	CULTIVABLE AREA (in Ha)				AREA UNDER ORCHARD (in Ha.)	PADDY LAND (in Ha.)	IRRIGATION POTENTIAL (in Ha.)		YEAR OF ESTABLISHMENT	UTILISATION OF AREA (in Ha.)	PERCENTAGE OF UTILISATION	REASONS OF UNDER UTILISATION
				High Land	Medium Land	Low Land	Total			Kharif	Rabi				
1	2	3	4	5	6	7	8	9	10	11	12	14	15	16	17
<b>EXPERIMENTAL SEED FARMS(SMALL FARMS) (Non Plan) - OPERATIVE</b>															
<b>BALASORE</b>	1	Baharda	17.330	4.870	7.400	2.130	14.400	0.300	14.100	6.000	4.000	1959	15.60	108.33	Reasons as per Footnote
	2	Balia	16.050		1.000	2.000	3.000	1.500	3.000	3.000	2.000	1916	5.00	166.67	
	3	Sheragarh	18.960	2.200	9.000	3.300	14.500	0.200	14.500	14.000	2.000	1958	15.60	107.59	
<b>BHADRAK</b>	4	Agarpada	18.324	1.800	7.470	5.730	15.000	1.320	15.000	8.000	4.000	1958-59	14.00	93.33	
	5	Bhadrak	6.770	0.700	5.000		5.700		5.700			1942	5.00	87.72	
	6	Dhamnagar	16.710	2.040	8.800	3.440	14.280		13.180	3.000	1.500	1958	13.00	91.04	
<b>BOLANGIR</b>	7	R.E. Farm	32.53	1.000	9.016	13.054	23.070		19.000	19.00		1938	21.00	91.03	
	8	Mudghat	21.978	8.500	5.730	1.770	16.000		14.020			1962	12.00	75.00	
	9	Desil	14.455	4.290	5.910		10.200		9.600			1957-58	5.00	49.02	
<b>SONEPUR</b>	10	Rampur	9.555	4.200	1.780	1.820	7.800		7.800	7.500	4.000	1957-58	13.50	173.08	
	11	Biramaharajpur	18.890		10.000	7.000	17.000		17.000			1956-57	17.00	100.00	
<b>CUTTACK</b>	12	Athagarh	11.080	1.620	6.760		8.380		6.380	4.000	1.000	1948	8.50	101.43	
	13	Banki	17.750	5.616	5.594	1.700	12.910	0.040	7.084	7.000	2.500	1959	13.10	101.47	
<b>JAGATSINGHPUR</b>	14	Kujanga	13.356	4.864	2.000	3.060	9.924	1.000	5.060	1.500	1.250	1928	6.50	65.50	
<b>DHENKANAL</b>	15	Damasala	38.460	6.400	25.000	3.970	35.370		35.370	35.000		1957-58	35.00	98.95	
	16	Gondia	14.750	0.900	6.000	3.000	9.900		9.900	3.000	2.000	1958-59	9.50	95.96	
	17	Mahisapat	10.790			2.570	2.570		2.570			1955	2.50	97.28	

REVENUE DISTRICT	SL. NO.	NAME OF THE FARM	GEOGRAPHICAL AREA	CULTIVABLE AREA (in Ha)				AREA UNDER ORCHARD (in Ha.)	PADDY LAND (in Ha.)	IRRIGATION POTENTIAL (in Ha.)		YEAR OF ESTABLISHMENT	UTILISATION OF AREA (in Ha.)	PERCENTAGE OF UTILISATION	REASONS OF UNDER UTILISATION
				High Land	Medium Land	Low Land	Total			Kharif	Rabi				
1	2	3	4	5	6	7	8	9	10	11	12	14	15	16	17
ANGUL	18	Gatikrushnapur	23.980	1.000	9.000	2.000	12.000	2.040	11.000	6.000		1958	10.00	83.33	Reasons as per Footnote
	19	Pallahara	12.450	0.500	3.800	5.600	9.900		9.900	2.000		1962-63	9.00	90.91	
GANJAM	20	Bhanjanagar	9.156		1.000	5.500	6.500		6.200			1942	4.20	64.62	
	21	Golanthara	16.264	4.920	1.735	8.780	15.435	0.600	11.656	1.300		1958	8.50	55.07	
	22	Jagannathprasad	10.220	0.333	3.767	3.328	7.428		7.428			1957-58	7.00	94.24	
	23	Rangeilunda	8.510	3.120	1.330	1.850	6.300	2.000	2.050			1954-55	2.00	31.75	
NUAPADA	24	Khariar	20.692	8.490	8.424		16.914		11.000	2.000	1.000	1960-61	13.00	76.86	
KEONJHAR	25	Bhagamunda	21.930	11.100	9.200		20.300	0.800	11.000	1.000		1962-63	13.40	66.01	
	26	Gohira	12.260	1.000	5.680	2.320	9.000		9.000	2.000		1962-63	8.50	94.44	
	27	Keonjhargarh	19.820		5.660	4.970	10.630	0.130	10.500			1958-59	10.00	94.07	
	28	Sangam	21.120	6.330	4.720	5.210	16.260	0.800	11.260	2.000		1957-58	12.00	73.80	
KORAPUT	29	Boriguma	21.303	4.534	8.990	4.400	17.924	0.744	16.780	1.600		1942-43	15.80	88.15	
	30	Kotpad	41.549	5.790	18.908	1.722	26.420	0.808	25.610	10.000		1955	25.00	94.63	
	31	Narayanpatna	16.188	4.777	5.020	4.451	14.248		11.800			1959	10.50	73.69	
MALKANGIRI	32	Mathili	13.715	3.207	2.854	5.139	11.200		8.920			1964	9.40	83.93	
NAWARANGPUR	33	Dabugaon	25.588	7.104	8.708	3.945	19.757	0.920	16.800	17.000		1948	17.00	86.05	
RAYAGADA	34	Narayanpur	14.632	5.296	3.660	3.840	12.796	1.740	9.400	9.000		1959-60	12.00	93.78	
MAYURBHANJ	35	Boisinga	15.080	2.720	7.070	0.660	10.450		10.250	8.000		1964	10.00	95.69	
	36	Dalki	17.029	5.350	5.310	2.740	13.400	1.020	13.400			1957-58	13.40	100.00	
	37	Dhanapanna	19.150	6.160	8.510	1.430	16.100		16.100	1.000		1958	16.00	99.38	
	38	Sandeuli	18.170	2.290	8.340	1.940	12.570	1.190	10.400	2.000		1957-58	10.00	79.55	

REVENUE DISTRICT	SL. NO.	NAME OF THE FARM	GEOGRAPHICAL AREA	CULTIVABLE AREA IN HA				AREA UNDER ORCHARD IN HA	PADDY LAND IN HA	IRRIGATION POTENTIAL IN HA		YEAR OF ESTABLISHMENT	UTILISATION OF AREA (2014-15) (IN HA)	PERCENTAGE OF UTILISATION (2014-15)	REASONS OF UNDER UTILISATION
				High Land	Medium Land	Low Land	Total			Kharif	Rabi				
1	2	3	4	5	6	7	8	9	10	11	12	14	15	16	17
PHULBANI	39	Sarangagada	12.343	4.782	4.882	0.346	10.010		5.000	3.90	0.100	1958-59	6.00	59.94	Reasons as per Footnote
PURI	40	Olansa/ Pipili	20.740	2.240	5.400	9.660	17.300	0.120	17.000	12.00	9.000	1959-60	16.00	92.49	
	41	Sakhigopal	8.520		4.220		4.220	1.800	4.000	21.00	4.000	1953	4.00	94.79	
NAYAGARH	42	Daspalla	15.840	2.550	2.350	8.300	13.200		12.900	10.00	6.000	1959-60	11.00	83.33	
	43	Nayagarh	15.961	0.700	5.000	1.680	7.380		5.780	5.00		1943	7.00	94.85	
KHURDA	44	Khurda	11.758	1.690	2.230	5.920	9.840	0.260	9.500	1.50		1919	14.50	147.36	
SAMABLPUR	45	Lamal	24.730	5.100	10.000	4.500	19.600	0.400	18.400	11.00	11.000	1957-58	28.40	144.90	
BARGARH	46	Chakuli	22.258		17.738	0.480	18.218		18.218	17.00	17.000	1956-57	34.00	186.63	
SUNDARGARH	47	Bargaon	16.800	3.540	9.660		13.200	0.880	12.200	1.50		1947-48	7.40	56.06	
	48	Rajgangpur	25.890	4.450	5.870	3.680	14.000		11.000	4.00	2.000	1963-64	7.20	51.43	
	49	Sundargarh	20.016	4.500	9.160	1.340	15.000		15.000	5.00	1.500	1950-51	23.00	153.33	
<b>Total(Operative)Small Farms</b>			871.400	162.573	324.656	160.275	647.504	20.612	568.716	267.80	75.850		607.00	93.74	
<b>EXPERIMENTAL SEED FARMS(LARGE FARMS)</b>															
JAJPUR	1	Sukinda	230.000	73.322	59.960	39.600	172.882		140.000	4.00		1948	130.00	75.20	
GANJAM	2	Dhanei	42.220	5.900	21.940	2.970	30.810	0.400	25.484	20.00		1965	25.00	81.14	
KORAPUT	3	Similiguda	352.587	129.460	24.270	10.360	164.090	41.770	42.000		15.000	1963-64	74.50	45.40	
NAWARANGPUR	4	Umerkote	201.180	126.164	18.500	13.500	158.164	27.720	34.880	20.00	5.000	1959	65.25	41.25	
BOUDH	5	Paljhar	149.856	62.500	35.000	5.000	102.500	2.000	46.000	30.00	5.000	1942-43	36.00	35.12	
KHURDA	6	Deras*	29.732		12.440		12.440	3.740	12.444			1951-52	14.00	112.54	
BARGARH	7	Lachida	97.136	38.727	24.359	7.324	70.410	2.910	39.470	52.00	40.000	1964	100.00	142.03	

REVENUE DISTRICT	SL. NO.	NAME OF THE FARM	GEOGRAPHICAL AREA	CULTIVABLE AREA IN HA				AREA UNDER ORCHARD IN HA	PADDY LAND IN HA	IRRIGATION POTENTIAL IN HA		YEAR OF ESTABLISHMENT	UTILISATION OF AREA (2014-15) (IN HA)	PERCENTAGE OF UTILISATION (2014-15)	REASONS OF UNDER UTILISATION
				High Land	Medium Land	Low Land	Total			Kharif	Rabi				
1	2	3	4	5	6	7	8	9	10	11	12	14	15	16	17
<b>SUB TOTAL</b>		(Large Farms)	1218.855	469.389	260.653	78.754	808.796	78.540	431.942	190.000	77.000		531.15	65.67	
<b>G.TOTAL</b>	<b>57</b>		<b>2090.255</b>	<b>631.962</b>	<b>585.309</b>	<b>239.029</b>	<b>1456.300</b>	<b>99.152</b>	<b>1000.658</b>	<b>457.800</b>	<b>152.850</b>		<b>1138.15</b>	<b>78.15</b>	
<b>NO CROPPING</b>															
<b>PHULBANI</b>	1	Phulbani	26.304	3.258	4.000		7.258	0.560	4.000	5.400	2.000	1948-49	0.00	0.00	
<b>SMALL FARMS-DEFUNCT</b>															Defunct since
<b>JAGATSINGHPUR</b>	1	Poonang	4.800	3.400			3.400					1982			1995-96
<b>GANJAM</b>	2	Keshpur	11.492			3.400	3.400					1984-85			1993-94
<b>KORAPUT</b>	3	Boipariguda	32.375	20.914	2.296		23.210	9.600	1.316			1964			2001-02
	4	Dumuriput	11.559	7.840	1.100		8.940	2.300	1.100			1959			2003-04
<b>Total(Defunct)Small Farms</b>			60.226	32.154	3.396	3.400	38.950	11.900	2.416						
<b>GRAND TOTAL</b>	<b>62</b>		<b>2176.785</b>	<b>667.374</b>	<b>592.705</b>	<b>242.429</b>	<b>1502.508</b>	<b>111.612</b>	<b>1007.074</b>	<b>463.200</b>	<b>154.850</b>				

**FOOT NOTE****Reasons of defunct farms**

- Poonang : Sand casting  
 Keshpur : Inundation of saline water from Chilika  
 Boipariguda : No irrigation available & 90% upland  
 Dumuriput : Adequate irrigation not available and 88% upland  
 \*Deras farm : 193.901ac(77.560ha) relinquished to Revenue Deptt. for establishment of IT park

**Reasons for under utilisation**

- 1 Due to lack of adequate irrigation facilities  
 2 Due to lack of fencing  
 3 Improper land levelling resulted in poor water management  
 4 Industrial effect  
 5 High land



## CROP SUBSTITUTION FROM 2005 TO 2015

(Area in hect.)

NAME OF THE CROP	ACHIEVEMENT										
	2005	2006	2007	2008	2009	2010	2011	2012	2013	2014	2015
AGRICULTURE CROPS											
MAIZE	15962	17627	15939	16225	17025	22712	26422	30850	28520	23346	23960
RAGI	731	561	2267	2272	2606	2540	3450	3936	5030	5120	4110
TOTAL CEREAL	16693	18188	18206	18497	19631	25252	29872	34786	33550	28466	28070
MUNG	10778	8718	9003	22694	22996	8980	9438	10116	9145	4397	4305
BIRI	6828	7433	13504		7582	6781	9843	10943	9944	6870	7076
ARHAR	13689	12875	13494	14520	15214	17664	18414	19288	18715	12786	11450
COWPEA	403	6715	20584	1628	1931	2256	2679	2804	2035	1620	1590
OTHER PULSES				19141	12869	6652	3679	3679	2790	320	230
TOTAL PULSES	31698	35741	56585	57983	60592	42333	44053	46830	42629	25993	24651
TOTAL FOODGRAIN	48391	53929	74791	76480	80223	67585	73925	81616	76179	54459	52721
GROUNDNUT	8395	6925	11292	11548	12106	8950	10390	14045	13252	3664	3624
TIL	6068	1823	11693	12648	12924	9640	9640	9640	9810	3046	3230
NIGER	624	357	263	280	363	363	363	363	380	924	750
SUNFLOWER	6	0	0	8						0	0
OTHER OILSEEDS	0	0	2175	2167	1265	845	845	845	535	0	0
TOTAL OILSEEDS	15093	9105	25423	26651	26658	19798	21238	24893	23977	7634	7604
TOTAL FIBER	14282	6687	3036	3971	3085	23485	33895	41748	38754	13272	8567
SUGARCANE	12792	4244	5224	5854	5871	5436	5436	5436	4940	4775	4560
<b>TOTAL AGRIL. CROPS</b>	<b>90558</b>	<b>73965</b>	<b>108474</b>	<b>112956</b>	<b>115837</b>	<b>116304</b>	<b>134494</b>	<b>153693</b>	<b>143850</b>	<b>80140</b>	<b>73452</b>



## DISTRICT WISE AREA COVERED UNDER MIXED CROPPING DURING 2015

(Area in ha.)

SL. NO	NAME OF THE DISTRICT	PADDY + ARHAR + MAIZE	GROUND NUT + ARHAR	ARHAR + MUNG + BIRI	PADDY + MESTA	PADDY + GROUND-NUT + MESTA	FRUITS + VEG+ PULSES + TUBER	COW PEA + MAIZE	PADDY + MUNG+ BIRI
1	ANGUL		2150	1905	980				
2	BALASORE	20							
3	BARGARH								
4	BHADRAK								
5	BOLANGIR	2510		4418				500	
6	BOUDH	1420	122	220					
7	CUTTACK								
8	DEOGARH	55	260	444					
9	DHENKANAL	780	1080	330					
10	GAJAPATI	445	138	175				89	
11	GANJAM		320						
12	JAGATSINGPUR								
13	JAJPUR								
14	JHARSUGUDA								
15	KALAHANDI	13124	757	178					
16	KANDHAMAL	345	71					260	131
17	KENDRAPARA								
18	KEONJHAR	9457	415	178				1247	875
19	KHORDHA								
20	KORAPUT	850	125	750				650	
21	MALKANGIRI	150	320	300					
22	MAYURBHANJ	105	320	250				1050	
23	NABARANGPUR	180		75				380	
24	NAYAGARH								
25	NUAPADA		1370						
26	PURI								
27	RAYAGADA	602							
28	SAMBALPUR	13							
29	SUBARNAPUR								
30	SUNDARGARH	4403	215	530					
<b>TOTAL</b>		<b>34459</b>	<b>7663</b>	<b>9753</b>	<b>980</b>			<b>4176</b>	<b>1006</b>

**DISTRICT WISE AREA COVERED UNDER MIXED CROPPING DURING  
2015....Contd.**

*Area in ha.*

SL. NO	NAME OF THE DISTRICT	ARHAR + RAGI+ BAILO +JAWAR	ARHAR + COTTON+ JOWAR	MAIZE + ARHAR	PADDY + JOWAR	COW PEA + COTTON +MUNG+ BIRI	TOTAL
1	ANGUL						5035
2	BALASORE						20
3	BARGARH						0
4	BHADRAK						0
5	BOLANGIR		600				8028
6	BOUDH						1762
7	CUTTACK						0
8	DEOGARH			72			831
9	DHENKANAL						2190
10	GAJAPATI						847
11	GANJAM		498				818
12	JAGATSINGPUR						0
13	JAJPUR						0
14	JHARSUGUDA						0
15	KALAHANDI	28	19155			150	33392
16	KANDHAMAL						807
17	KENDRAPARA						0
18	KEONJHAR		45	256			12473
19	KHORDHA						0
20	KORAPUT	1150		430			3955
21	MALKANGIRI	580					1350
22	MAYURBHANJ			77			1802
23	NABARANGPUR	50					685
24	NAYAGARH						0
25	NUAPADA						1370
26	PURI						0
27	RAYAGADA	170	45				817
28	SAMBALPUR						13
29	SUBARNAPUR					2270	2270
30	SUNDARGARH	261		440			5849
<b>TOTAL</b>		<b>2239</b>	<b>20343</b>	<b>1275</b>	<b>0</b>	<b>2420</b>	<b>84314</b>

## DISTRICT WISE INFORMATION ON SOIL SAMPLE ANALYSIS DURING 2015-16

*Fig in No.*

SL. NO.	NAME OF THE DISTRICT	TARGET			ACHIEVEMENT		
		STL	MSTL	TOTAL	STL	MSTL	TOTAL
1	ANGUL	10000		10000	11181		11181
2	BALASORE	10000		10000	16000		16000
3	BARAGARH	10000		10000	11495		11495
4	BHADRAK	0	5000	5000	0	5343	5343
5	BOLANGIR	10000		10000	10752		10752
6	BOUDH	10000		10000	5158		5158
7	CUTTACK	10000	4000	14000	13825	5553	19378
8	DEOGARH	10000		10000	4500		4500
9	DHENKANAL	10000		10000	5000		5000
10	GAJAPATI		5000	5000	0	5500	5500
11	GANJAM	10000	4000	14000	16039	5970	22009
12	JAGATSINGHPUR	10000		10000	5500		5500
13	JAJPUR*		5000	5000	5961	5039	11000
14	JHARSUGUDA	10000		10000	3981		3981
15	KALAHANDI	10000		10000	14461		14461
16	KANDHAMAL	10000		10000	10862		10862
17	KENDRAPADA	10000		10000	6525		6525
18	KEONJHAR	10000		10000	17160		17160
19	KHORDHA	10000		10000	11531		11531
20	KORAPUT	10000	4000	14000	19617	5150	24767
21	MALKANGIRI	10000		10000	5500		5500
22	MAYURBHANJ	10000	4000	14000	16304	4260	20564
23	NABARANGPUR	10000	5000	15000	6603	5000	11603
24	NAYAGARH	10000		10000	2435		2435
25	NUAPADA	10000		10000	11000		11000
26	PURI	10000	5000	15000	6040	5063	11103
27	RAYAGADA	10000		10000	6982		6982
28	SAMBALPUR	10000	5000	15000	7308	3522	10830
29	SUBARNAPUR	10000		10000	13551		13551
30	SUNDARGARH	10000	4000	14000	10980	5000	15980
<b>GRAND TOTAL</b>		<b>270000</b>	<b>50000</b>	<b>320000</b>	<b>276251</b>	<b>55400</b>	<b>331651</b>

INFORMATION  
on PADDY  
PROCUREMENT  
CENTER & PROCURED  
during 2015-16

SL. NO.	DISTRICT	KMS 2015-16	
		PADDY PROCUREMENT CENTER (IN NO.)	PADDY PROCURED IN MT.
1	ANGUL	90	54267
2	BALASORE	166	214917
3	BARAGARH	126	974068
4	BHADRAK	109	287169
5	BOLANGIR	158	202012
6	BOUDH	42	81416
7	CUTTACK	215	106394
8	DEOGARH	31	28326
9	DHENKANAL	107	83957
10	GAJAPATI	33	29926
11	GANJAM	364	389487
12	JAGATSINGHPUR	98	79337
13	JAJPUR	119	93621
14	JHARSUGUDA	32	52825
15	KALAHANDI	146	389713
16	KANDHAMAL	10	8643
17	KENDRAPADA	108	55401
18	KEONJHAR	79	93677
19	KHORDHA	134	71609
20	KORAPUT	41	175153
21	MALKANGIRI	28	65531
22	MAYURBHANJ	94	139216
23	NABARANGPUR	46	103782
24	NAYAGARH	143	88232
25	NUAPADA	60	92520
26	PURI	154	83561
27	RAYAGADA	33	114492
28	SAMBALPUR	51	414203
29	SUBARNAPUR	64	371846
30	SUNDARGARH	112	141622
<b>TOTAL</b>		<b>2993</b>	<b>5086923</b>

## PADDY PROCUREMENT STATUS FOR KHARIF MARKETING SEASON (KMS) 2015-16

*Figure in MT*

SL. NO.	DISTRICT	OSCSC	MARKFED	NAFED	TDCC	NACOF	FCI	TOTAL
1	ANGUL	54267						54267
2	BALASORE	211977	2940					214917
3	BARGARH	877306	71391			25371		974068
4	BHADRAK	287169						287169
5	BOLANGIR	149569	22050			29996	397	202012
6	BOUDH	66710				14706		81416
7	CUTTACK	106394						106394
8	DEOGARH	28326						28326
9	DHENKANAL	83957						83957
10	GAJAPATI	29926						29926
11	GANJAM	352176	37311					389487
12	JAGATSINGPUR	79337						79337
13	JAJPUR	93621						93621
14	JHARSUGUDA	52825						52825
15	KALAHANDI	382982			6731			389713
16	KANDHAMAL	8643						8643
17	KENDRAPARA	54023	1378					55401
18	KEONJHAR	93677						93677
19	KHORDHA	71609						71609
20	KORAPUT	162378			12775			175153
21	MALKANGIRI	65531						65531
22	MAYURBHANJ	133297	2978		2941			139216
23	NABARANGPUR	103471			311			103782
24	NAYAGARH	88232						88232
25	NUAPADA	84672	7848					92520
26	PURI	83561						83561
27	RAYAGADA	84021			30471			114492
28	SAMBALPUR	389308	22012		2883			414203
29	SUBARNAPUR	369191				2655		371846
30	SUNDARGARH	131328			10294			141622
<b>ODISHA</b>		<b>4779484</b>	<b>167908</b>	<b>0</b>	<b>66406</b>	<b>72728</b>	<b>397</b>	<b>5086923</b>

Source: Food, Supply & Consumer Welfare Department.

**DISTRICT WISE AGENCY WISE PROCUREMENT POSITION OF  
SEED COTTON DURING 2015**

*Figs in Qtls.*

<b>DISTRICT</b>	<b>CCI</b>	<b>PRIVATE TRADERS</b>	<b>TOTAL</b>
BARGHARH			
BOLANGIR	3477.44	190954.01	194431.45
GAJAPATI		25845.12	25845.12
GANJAM		9010.00	9010.00
KALAHANDI	22000.00	413776.77	435776.77
KORAPUT		8051.97	8051.97
NUAPADA		46700.00	46700.00
RAYGADA	36603.15	326336.73	362939.88
SUBARNAPUR	220.00	15684.00	15904.00
<b>TOTAL</b>	<b>62300.59</b>	<b>1036358.60</b>	<b>1098659.19</b>

## DISTRICT WISE DRIAGE RATIO OF PADDY & NON PADDY CROPS

### PADDY

SL. NO.	NAME OF THE DISTRICT	AUTUMN	WINTER	SUMMER
1	ANGUL	0.8452	0.8694	0.8712
2	BALANGIR	0.8707	0.8736	0.8670
3	BALASORE	0.8159	0.8735	0.8719
4	BARGARH	0.8528	0.8739	0.8922
5	BHADRAK	0.8159	0.8735	0.8719
6	BOUDH	0.8663	0.8874	0.8787
7	CUTTACK	0.8851	0.8894	0.8960
8	DEOGARH	0.8528	0.8739	0.8922
9	DHENKANAL	0.8452	0.8694	0.8712
10	GAJAPATI	0.8580	0.8739	0.8747
11	GANJAM	0.8580	0.8739	0.8747
12	JAGATSINGPUR	0.8851	0.8894	0.8960
13	JAJPUR	0.8851	0.8894	0.8960
14	JHARSUGUDA	0.8528	0.8739	0.8922
15	KALAHANDI	0.8369	0.8518	0.8667
16	KANDHAMAL	0.8663	0.8874	0.8787
17	KENDRAPARA	0.8851	0.8894	0.8960
18	KEONJHAR	0.8164	0.8534	0.8800
19	KHORDHA	0.8507	0.8883	0.9017
20	KORAPUT	0.8579	0.8758	0.8756
21	MALKANGIRI	0.8579	0.8758	0.8756
22	MAYURBHANJ	0.8273	0.8681	0.8547
23	NABARANGPUR	0.8579	0.8758	0.8756
24	NAYAGARH	0.8507	0.8883	0.9017
25	NUAPADA	0.8369	0.8518	0.8667
26	PURI	0.8507	0.8883	0.9017
27	RAYAGADA	0.8579	0.8758	0.8756
28	SAMBALPUR	0.8528	0.8739	0.8922
29	SUBARNAPUR	0.8707	0.8736	0.8670
30	SUNDARGARH	0.8435	0.8512	0.8437

### NON-PADDY

1	MUNG	0.9343	0.9436	0.9446
2	BIRI	0.9395	0.9444	0.9444
3	TIL	0.9373	0.9338	0.9469
4	KULTHI		0.9438	
5	WHEAT		0.9084	0.9210
6	MAIZE	0.3442	0.3190	0.3098
7	RAGI	0.4100	0.4142	0.3860
8	MUSTARD		0.7897	0.8621
9	GROUNDNUT	0.5153	0.5496	0.5452
10	JUTE	0.5730		

Sources:-DE&S

## DISTRICT WISE NORMAL YIELD RATE OF KHARIF PADDY FOR 2015-16

SL NO.	NAME OF THE DISTRICT	NORMAL YIELD RATE(IN QUINTALS/HECTARE)OF PADDY		
		AUTUMN	WINTER	KHARIF
1	ANGUL	16.81	24.75	23.28
2	BALASORE	19.88	24.96	24.95
3	BARAGARH	20.91	36.12	32.45
4	BHADRAK	20.64	28.15	28.14
5	BOLANGIR	24.45	38.80	33.69
6	BOUDH	17.46	30.26	28.70
7	CUTTACK	18.38	31.75	31.00
8	DEOGARH	21.61	32.18	28.00
9	DHENKANAL	18.20	33.51	32.29
10	GAJAPATI	11.88	24.19	24.01
11	GANJAM	22.04	30.79	30.75
12	JAGATSINGHPUR	20.81	32.70	32.40
13	JAJPUR	12.97	24.68	23.34
14	JHARSUGUDA	19.11	31.82	26.47
15	KALAHANDI	21.48	33.39	29.67
16	KANDHAMAL	16.05	23.16	21.65
17	KENDRAPARA	16.99	23.33	23.20
18	KEONJHAR	16.85	26.17	24.26
19	KHORDHA	18.16	27.16	27.15
20	KORAPUT	16.75	30.86	27.90
21	MALKANAGIR	15.33	26.63	25.34
22	MAYURBHANJ	18.30	27.30	26.11
23	NABARANGAPUR	18.83	33.60	30.51
24	NAYAGARH	19.48	26.93	26.83
25	NUAPADA	19.25	31.79	27.08
26	PURI	25.51	23.05	23.06
27	RAYAGADA	15.03	34.79	32.40
28	SAMBALPUR	20.91	35.15	30.57
29	SUBARNAPUR	24.14	46.26	42.96
30	SUNDARGARH	21.71	32.85	28.14
<b>STATE</b>		<b>20.11</b>	<b>30.10</b>	<b>28.48</b>



# CONVERSION FACTORS BETWEEN IMPORTANT PRIMARY AND SECONDARY AGRICULTURAL COMMODITIES

## COMMODITIES    CONVERSION FACTOR

### RICE

Rice (Cleaned) Production. : 2/3 of Paddy Production

### COTTON

Cotton Lint Production : 1/3 of Kapas Production

Cotton Seed Production : 2/3 of Kapas Production

: 2 Times of Cotton Lint Production.

### JUTE

100 yards of Hessian : 54lbs. of Raw Jute

4148 yards of Hessian : 1 Ton of Raw Jute

: 5.55 Bales of Raw Jute (of 180 kgs..each)

1 Ton of Sacking : 1.11 Tons of Raw Jute

: 6.17 Bales of Raw Jute (of 180 Kgs.Each.)

1 Ton of Hessian Sacking etc. : 1.05 Tons of Raw Jute

: 5.85 Bales of Raw Jute (of 180 Kgs.each.)

### GROUNDNUT

Kernel to Nuts in Shell : 70%

Oil to Nuts in Shell : 28%

Oil to Kernels Crushed : 40%

Cake to Kernels Crushed. : 60%

### SESAMUM

Oil to Seeds Crushed : 40%

Cake to Seeds Crushed : 60%

### RAPSEED AND MUSTARD

Oil to Seeds Crushed : 33%

Cake to Seed Crushed : 67%

### LINSEED

Oil to Seeds Crushed : 33%

Cake to Seeds Crushed : 67%

### CASTOR SEED

Oil to Seeds Crushed : 37%

Cake to Seeds Crushed : 63%

### COTTON SEED

Oil to Seeds Crushed : 14 to 18%

Cake to Seeds Crushed : 82 to 86%

### COCONUT

Copra to Nuts : One Ton of Copra =6773 Nuts.

Oil to Copra Crushed : 62%

Cake to Copra Crushed : 38%

# CONVERSION FACTORS BETWEEN IMPORTANT PRIMARY AND SECONDARY AGRICULTURAL COMMODITIES

## COMMODITIES    CONVERSION FACTOR

### NIGER SEED

Oil to Seeds Crushed : 28%  
Cake to Seeds Crushed : 72%

### KARDI SEED

Oil to Seeds Crushed : 40%  
Cake to Seeds Crushed : 60%

### MAHUA SEED

Oil to Seeds Crushed : 36%  
Cake to Seeds Crushed : 64%

### NEEM SEED

Oil to Seeds Crushed : 45 to 50 %  
Cake to Seeds Crushed : 50 to 55 %

### SOYABEAN SEED

Oil to Soyabean Seed Crushed : 18%  
Meal to Soyabean Seed Crushed : 73%  
Hull from Soyabean Seed Crushed : 8%  
Wastage from Soyabean Seed Crushed : 1%

### SUGAR

Gur from Cane Crushed : 11.20 % to 11.50%  
Crystal Sugar from Gur Refined (Gur Refineries) : 62.50%  
Crystal Sugar from Cane Crushed (Cane Factories) : 10.20%

### KHANDASARI SUGAR

(Sulphur and Non-sulphur) from standard Gur Refined : 46%  
Molasses from Cane Crushed : 4 % to 4.5%  
Cane – Trash \* from cane Harvested : 8 % to 12 %

### LAC

Seed Lac : 66% of Stick Lac.  
Shell Lac : 57.4 % of Stick or 87% of Seed Lac.

### CASHEWNUT

Cashew Kernel : 25% of cashewnuts

\* This consists of leaves and portion of the top of stalk which are removed from the canestalk, while harvesting and before sending the cane for milling.

